The Kingston Daily Freeman

FOUNDED IN 1871. CITY OF KINGSTON, N. Y., THURSDAY EVENING, AUGUST 26, 1926. PRICE FOUR CENTS.

Daredevil and Horse Racing Please Crowd

That the Horse Maintains Popularity Is Again Proven Wednesday at Ellenville Fair—Free Acts, Featuring Daring Disabled Daredevil, Thrill Crowd—Hindenburg Line Exhibit Is A Big Attraction—Quality Not Quantity In Agricultural Exhibits.

Greatly disappointed over their ilure to attend the annual Farm reau-Chamber of Commerce Picnic held at Kingston last week and arful lest the remaining days of is week be again stormy as it was esday—the opening day of the irty-eighth annual fair of the Ulster County Agricultural Society—a od crowd from in and around Ellenville turned out Wednesday at the ir Grounds at Ellenville. From e many favorable comments and e happy expressions on the countenances of those who filled the streets the garish midway, all were well paid for making the journey, which s by automobile, bus, train, horse d buggy and afoot.

There were few people in attendance during the morning but before e horse racing program was started e fair took on its usual appearance. the evening another good crowd rned out to view the fireworks disys and other features, and indicas point to a most successful fair.

Daring Feats.

The free acts at the fair this year e possibly as good attractions as the anagement could secure and rival e fearless stunts which are featured the big circuses.

Captain Simmons, a World War teran and champion shallow water h diver, was the most talked of d admired person at the fair Wedday. Although Captain Simons is sadly disabled, he performed e of the most daring stunts ever tnessed by the awe-stricken owd, when he plunged from a ladr 86 feet in the air into a tank ntaining four and one-half feet of ater. To climb the ladder with his ght leg cut off above the knee and s right arm off above the elbow ould be considered a great feat thout his plunge into the tank. is daredevil is again performing day and Friday.

The other free act is also another riller, with two girl acrobats perrming daring gymnastic feats. ese ladies are again displaying eir skill and strength today.

Horse Still Popular.

That the horse still maintains pularity was again proven Wedday, when long before starting e the crowd turned from the midy toward the grandstand to wits the horse racing program.

The newly erected grandstand is a g improvement over the former nd as is the new judges' booth th its offices beneath. A very miliar voice was heard around the ands and when the announcements ere to be made all knew it would ll upon the shoulders of the affable lly Brush of Newburgh, the starter.

Three In a Row.

The first race, 2:28 pace, purse 200, was won by Millie W., owned d driven by N. Squires of Hartrd, Conn. The winner took all ree heats in the following time: 2:23¼; 2:22½; 2:23¼.

Second money went to Beautiful Isle, owned and driven by H. L. Murray, Chester, N. Y. Beautiful Isle finished in all three heats.

The Summary.

Millie W.	1	1	1
Beautiful Isle, br. m.	2	2	2
Omar, blk. m.	4	3	3
Miss McKinney Brooke, b. m.	3	4	4
James Arlington, b. g.	5	5	5
Del Netta, b. m.	4	4	5
Hollyrod Lulu, b. m.	6	5	4

Time, 2:21¼, 2:21¼, 2:22¼.

Time—2:23¼; 2:22½; 2:23¼.

Four Heats in Second.

It took four heats to decide the winner of the second race, 2:25 trot, purse $300. Salute, owned and driven by Benjamin Moore of Astoria, Long Island, was the winner, finishing in the four heats as follows: 4, 5, 1 and 1. Second money went to Lettie Frisco, owned and driven by Pete Stuaffacher, Sparkill, N. Y. The best time made was 2:23¼.

The Summary.

Salute, b. m.	4	5	1	1
Lettie Frisco, b. m.	1	4	6	2
Chesley Todd, b. g.	3	1	3	3
Patty Polly, ch. m.	2	3	4	
White Brigade, blk. m.	7	2	5	
Fanny, b. m.	8	8	2	
S. D. P., b. g.	5	6	8	
Francia, b. m.	6	7	7	

Time, 2:23¼, 2:24½, 2:23¼, 2:25¾.

The Final Race.

The third and final race of the day 2:15 trot, purse $300—was won by Mass Chamberlin, owned by Sadie Straleau, Paterson, N. J. Miss Chamberlin won all three heats. Second money went to Hal Gray, owned by N. Squires, Hartford, Conn. Hal Gray finished second in all three heats. The best time made was 2:21¼.

The Summary.

Mass Chamberlin, b. m.	1	1	1
Hal Gray, br. g.	2	2	2
Esther B., b. g.	3	3	4
Dan Madden, b. g.	5	6	3

Automobile Races.

This afternoon three more horse races are on the program. Friday afternoon there will be automobile races, which are expected to bring a record crowd to the fair.

The Hindenburg Line.

There is a tent housing a very educational exhibit at the fair this year which attracts old and young and especially the ex-service men.

The models on display in this tent depict typical trenches, dugouts, shell holes, No Man's Land, a ten-acre field near Mouilly in the St. Mihiel sector, etc. There is also a heavy German machine gun, together with numerous pictures, shells and other implements used in the World War.

The collection is said to be the greatest ever assembled, 300 ex-service men as well as the governments of the United States, Canada, France, England and Belgium having contributed trophies. The exhibition is under the auspices of the Division of Library and Archives of the State of Tennessee and is supervised by men who saw service overseas.

The object of the exhibit is to keep alive an interest in the achievements of the American soldier, who served the cause of the Stars and Stripes in war. Also to inspire the young to an endearing peace, yet should our national welfare be threatened, these photographs of recorded deeds may inspire the future generation to the defense of American ideals for Americans.

Captain Beerwith, who served with the Fourth Engineers, and Paul Gage, of the Navy, will be at the tent to assist those desirous of viewing the exhibit. No charge is made at this tent but donations, small or large, may be given.

This is the smallest fair at which this exhibit has been displayed in three years. Next week Captain Beerwith will have his tent at the Dutchess County Fair at Rhinebeck.

Quality Not Quantity.

There are fewer exhibitions of fruit and vegetables at the fair this year, but the quality is far better than in previous years. The backward season was given as the reason for the smaller number of exhibits.

In the tent displaying the vegetables, the tomatoes are attracting the greatest amount of attention and receiving the greatest admiration. "The best display in years," was the comment made by a very close observer.

The fruit this year is on display in the main building. The quality of apples is said to rank very high.

Ulster Live Stock.

Prize winning goats and sheep, blue ribbon fowls and blooded cattle together with pens of swine and hogs and kennels of dogs attract their share of the crowd.

In the Main Building.

In the main building this year can be seen a beautiful display of flowers, needle work, fruit and many articles made at the New York State Institution for Defective Delinquents at Napanoch. There is also on display the Hoover Cleaner, exhibited by the Ellenville Construction Company. Gypsy moth control by the State Conservation Commission, art and commercial exhibits, farm products by the Council of Jewish Women of New York, health exhibit by the Lloyd-Marlborough section and Ulster County W. C. T. U. and the Ulster County Bible Society exhibits.

Autos and Trucks.

There is also a very good showing of automobiles and trucks, which commands considerable attention. Among the cars and trucks displayed are the Chevrolet, Paige, Jewett, Statz, Hudson Essex and Peerless and the Diamond D and International Trucks.

Machinery.

Tractors, cream separators and washing machines are also on display with the usual amount of free literature explaining their performances.

The Midway.

The concessions this year along the midway are greater in number and include the palmist, the phrenologist, the half pig and rabbit and many ball throwing schemes. There is also rattlesnake oil and soap to be purchased as well as numerous other articles. The ferris wheel, the hammer and the merry-go-round are also there.

Goods Eats and Good Music.

The Citizens' Band of Kingston under the direction of Harry Mainenholder keeps people lively while moving from one booth to another and the Shamrock Restaurant sells delicious sandwiches.

Troopers At Fair.

There is ample parking space for automobiles in the fair grounds and under the direction of the State Troopers traffic is kept moving and parking of cars is no hardship.

Prizes Awarded For Dairy Cattle

Ellenville Fair Exhibit Exceeds Any Previous Exhibition In Many Years—Eighty Head Representing Five Breeds Exhibited and Judged.

Exhibits of dairy cattle at the Ulster County Fair this year far exceed any previous exhibition in many years. This big improvement is attributed to the erection of a modern dairy barn and the barring of all untested stock from entering. Eighty head representing five breeds are entered, most of which are purebreds.

In the Jersey class, John George of Eureka copped most of the prizes, winning eight firsts and one second.

In the shorthorn class, Herbert Brooks of Sundown took eight firsts and three seconds.

Honors in the Guernsey breed were divided between Edwin Mueller of Stone Ridge and F. Chamberlain of Maryland, Otsego, county.

F. Chamberlain carried all first premiums in the Devonshire class.

Competition was greatest in the Holstein classes. Albert Myer of Kerhonkson won seven firsts and one second, Millard Davis of Kerhonkson won one first and two seconds.

In the Holstein grade class the State Industrial Farm at Napanoch took away three firsts and three seconds while Millard Davis came through with one first and one second.

At the close of the judging a prize of $5 was offered for the best single animal on the grounds. After considerable thought the judge decided on two individuals as outstanding among the eighty head. One was a Holstein owned by Albert Myers, the other a Jersey owned by John George. The final decision was made in favor of the Myers animal, she being crowned Grand Champion of the Fair. Professor Charles Allen of Cornell acted as judge and greatly pleased a good sized audience with the painstaking and instructive manner with which he did his work.

Flashes of Life Sketched in Brief

(By The Associated Press.)

London—If John Bull's thirst continues he will get more than enough from King Alcohol to pay Uncle Sam. British liquor taxes last year amounted to $700,000,000. The year's installment on the United States debt was $23,000,000. The final installment will be $175,000,000.

Williamstown, Mass.—Drink more milk and eat less meat and add eight years to your life. Advice by H. C. Sherman, professor of chemistry at Columbia given at the Institute of Politics.

Tuckerton, N. J.—Motorists hurrying to deliver cherry pie to Mr. Coolidge may exceed the speed limit in Ontario, but not in Jersey after the pie has been eaten. Hugh Buckhart of Traverse City, Mich., found that the excuse which caused Canadian officers to let him go did not work here. He was fined $10.

Philadelphia—A constitutional amendment restricting eating is more necessary than one restricting drinking, in the opinion of Dr. John T. Buckley of University of Southern California, as given at a dentists' congress.

Blarney, Ireland—It does one good to kiss the Blarney Stone. "I have felt better ever since," says Mrs. Andrew O'Connor of Paxton, Mass., sculptor's wife, regarding her experience in being lowered by the heels over the lofty wall in the ruined castle.

Mexico City—There are two legislatures in the state of Guanjuata. One is making laws in the legislative halls; the other is doing it in jail.

Steubenville, Ohio—Three fellows claim to be mayor of this city; of three others each asserts that he himself alone is the only legal chief of police. All are litigating about it.

Long Lake, N. Y.—An autographed photograph of Mrs. Coolidge is worth $100. She gave it to a Methodist fair and a summer visitor bought it.

Morristown, N. J.—The oldest banker of the country was 104 years old today. John A. Stewart, chairman of the board of the United States Trust Company, an advisor of Lincoln and a prominent figure in Wall street for 70 years, retired from active business at 100.

Prominent Railroad Man Dies.

Niagara Falls, Aug. 26 (AP).—David Morice, 75, of Stratford, Ont., who had been in the Grand Trunk railway service in Canada 52 years when he retired in 1916, died here today. Rising from office boy, Mr. Morice served as division superintendent of the Southern Division and superintendent of the Toronto Terminal and held various positions with the road at Niagara Falls, Ont.

Rondout Yacht Club Dance.

The Rondout Yacht Club will hold a dance at the Club House on Friday evening for members and their friends. Music will be furnished by the Revelers of five pieces.

Bar Public from Valentino Bier

Only Close Associates and Friends Will Be Admitted to Funeral Parlor Crowd Was Irreverent—Weeping Girl Had Onion in Her Hand—Pola Negri on Way to Attend Funeral.

New York, Aug. 26 (AP).—Rudolph Valentino's body was barred from public view today to avoid further disorders among the thousands who have flocked to the screen idol's bier, and possible clashes between rival groups of Italian admirers.

"Normal decorum and dignity now prevails at the Frank E. Campbell funeral church" says an advertisement in today's papers. Attendants had said the solemn occasion had been transformed into a "three-ringed circus."

Plans for a public funeral Monday have been abandoned, and the ceremonies will be attended by invited guests only.

Public Showed Little Reverence.

"From now on" said S. George Ullman, friend and business manager of the star, "Valentino's body will be viewed only by friends and associates under my personal supervision. The lack of reverence, disorder and rioting since the body was first shown have forced me to this decision."

A queue resembling a football snake dance was formed on Broadway and side streets from 66th to 72nd yesterday, under police supervision after the near riots of the day before. Crosstown traffic was blocked by a line four and five abreast that crawled from Broadway east on 72nd to Columbus avenue, down Columbus, west on 71st, down Broadway and so on until it was reduced to a single file near the undertaker's establishment.

Weeping Girl Had Onion.

One woman who stood in line five hours made three rounds of the actor's bier, fainted each time, and was ordered by police not to return again. A weeping girl was found to have an onion in her handkerchief. Girls plied powder puffs and lipsticks as they neared the casket. Women fainted and became hysterical. Twenty mounted police, 112 patrolmen 12 sergeants, and four lieutenants were required to handle the surging mass.

Feared Open Hostilities.

The danger of open hostilities between Fascisti and anti-Fascisti became imminent after the anti-Fascisti challenged the right of the Fascisti to post guards at the head and foot of the coffin. Fascists in Italy recently boycotted Valentino's films when he became an American citizen. In fear of an outbreak a police sergeant and ten extra policemen were stationed at the chapel last night. Six more black shirted sympathizers of Premier Mussolini were added to the guard after two anti-Fascisti leaders protested to the management of the undertaking parlors that the Italians of New York were showing considerable anger.

Wants Funeral Delayed.

Albert Guglielmi, Valetino's brother, cabled a request from Paris that the funeral be delayed until his arrival on the Homeric, but Mr. Ullman replied that it was impossible because of health regulations. Services will be at St. Malachi's Catholic Church at 11 a. m. Monday.

Negri to Attend Funeral.

Pola Negri, who announced some time ago that she was engaged to Valentino, left Hollywood yesterday to attend the funeral. She was accompanied by her secretary and a trained nurse. Rock Island Railroad officials in Chicago said they had orders to make Miss Negri's trip as comfortable as possible while in their territory, and to honor a return ticket bought by Valentino in Los Angeles if his body is shipped back there from New York.

Mr. Ullman, Miss Negri and others have said they will ask Valentino's brother to authorize burial in the capital of filmdom.

First Wife Views Body.

Jean Acker, the "great lover's" first wife, saw his body at the undertaker's yesterday, and broke into tears. She declared that she and her former husband had become reconciled just before his death. She revealed that she was in a room next to his in Polyclinic Hospital where he died.

Crowd is Dispersed.

Despite the fact that the doors of the funeral church were closed to the general public, 500 men and women formed in line this morning but they were dispersed by police.

Man Crushed To Death.

Glens Falls, N. Y., Aug. 26 (AP).—George Myers, a dweller of Hudson Falls, was crushed to death early today between two automobiles on the Glens Falls-Saratoga Springs road. Myers and several companions were repairing their car when it was struck by a second car driven by James Higgins of this city. Nick Styracotoulos, hotel employe of this city, suffered a fractured leg.

Awarded Prize.

Mrs. Charles Clinton Marshall of Millbrook, Dutchess county, was among the first prize winners at the Ulster Garden Club display in this city Tuesday. Mrs. Marshall was awarded the prize in class seven for the most artistic garden.

Dance Saturday.

The regular Saturday night dance will be held at the White Eagle Hall on Saturday of this week. Music will be supplied by the Rosebud Orchestra.

Say Detectives Watch Primaries

Manchester Union Claims Primary Campaigns in Various States Are Being Watched by an Organization of National Scope—Detectives Said to be Watching New Hampshire Primaries.

Manchester, N. H., Aug. 26 (AP).—The Manchester Union says today that primary campaigns in various states are being watched by detectives employed by an organization of national scope, devoted to cleaning up political conditions. The organization, while not named, was said to be without partisan purpose. The Union declares that its information is based on dependable authority and names William H. Barhour of the William J. Burns detective agency as head of a group of 18 detectives operating in New Hampshire.

The detectives have been sent to New Hampshire, according to the Union, "for the express purpose of watching the operations of the candidates in the primary election which comes on September 7, and learning to what extent money is being employed in influencing the result of the election."

"Similar investigation," the article continues, "are on progress in other states where the practice of spending large sums to procure nomination has been in vogue and the information gleaned will be made public for the guidance of both state legislatures and congress in dealing with the evil of money bought nominations under the direct primary."

New York, Aug. 26 (AP).—W. S. Burns, of the William J. Burns International Detective Agency, refused today to discuss reports that operatives under him had been assigned to "watch the operations of candidates in primary elections" at "I will neither confirm nor deny " I will neither confirm nor deny the report," he said.

Grecians Demand Coalition Cabinet

Chairman of Huge Mass Meeting Tells President That People Will Repudiate Any Leader That Refuses to Cooperate—Little Prospect of Agreement.

Athens, Aug. 26 (AP).—A huge mass meeting held in Constitution Square has passed a resolution demanding that there shall be a coalition cabinet in Greece. The chairman of the meeting, M. Hadjikiriakos, later presented the resolution to Admiral Coundouriotis, who has resumed his presidential powers. He told the president that the meeting had commissioned him to say that the people of Greece would repudiate any party leaders who obstructed the formation of a coalition government, which it was believed alone could save the country from further catastrophies.

The spokesman added there were even some persons among the crowd prepared to lynch obstructors of the demand. Admiral Coundouriotis replied that he fully shared the people's desire, but that unfortunately there was little prospect of agreement between the political leaders.

The leaders later conferred at the presidential palace, George Kafandaris, former premier, M. Papanastasion, leader of the Democratic party and also former premier; General Metaxas, chief assistant to the general staff, and former Premier Michalakopoulos, assented to a coalition, but Constantine Demerdjis, former minister of marine and M. Tsaldaris, former minister of communications, opposed it. Tsaldaris declared he would only agree if M. Demerdjis were made premier, in which case he himself would accept the portfolio of war and marine.

General Condylis, through whose coup the Pangalos government was ousted, maintained that a coalition could only be formed under his premiership. All his efforts to move his opponents failed and Admiral Coundouriotis thereupon announced that the only course was to entrust Condylis with the formation of a business cabinet on condition that elections would be held not later than October.

MASONIC CLUB CLAMBAKE ATTENDED BY FOUR HUNDRED.

The clambake of the Masonic Club held in the picnic grove at Golden Rule Inn on Wednesday was a decided success and about four hundred were served. Following the bake dancing was enjoyed until a late hour.

Picnic Sunday.

The ladies of the Sacred Heart Society of the Immaculate Conception Church will give a picnic at Joe Tessler's 224 Third avenue, Sunday, August 29. There will be games and refreshments. Music will be furnished by the White Eagle Band under the direction of Prof. E. Greco. The members of the society are looking forward to a very enjoyable afternoon.

Compensation Claims Heard.

Referee John J. Burns of the State Industrial Commission held hearings today at the court house of claimants for compensation for illness or injuries sustained under the provisions of the employers liability act.

Democrats Doubt Coolidge Economy

Democratic National Committee Endeavors to Point Out That Comparable Peace Time Appropriations Were Greater Under Coolidge Than Under Wilson—Madden Predicts That 1928 Expenditures Will Be a Quarter of Million Less.

Washington, Aug. 26 (AP).—Difference of opinion about government economy and other political topics were brought into sharp contrast today with publication of views expressed by the Democratic national committee and by Chairman Madden of the House appropriations committee and Representative Wood of Indiana, chairman of the Republican congressional campaign committee.

Citing figures to show that comparable peace time appropriations were greater under the Coolidge than under the Wilson administration, the Democratic committee concluded that "'constructive economy' is evidently the sort that saves at the spigot and wastes at the bunghole."

Mr. Madden, after conferring with President Coolidge at Paul Smith's, N. Y., on government finances, estimated that proposed expenditures for the fiscal year 1928 would be perhaps a quarter of a billion dollars less than actual expenditures in the current fiscal year. Representative Wood, who also conferred with the president, stressed prosperity as the issue in the off-year elections and calculated that the Republicans would wind up with a working majority or at least 25 in the house, compared with 35 at present. Democratic leaders have predicted considerably larger gains for their forces.

How Democrats Figure.

In reaching its conclusion, the Democratic committee placed the total appropriations for the fiscal year 1927 at $3,567,054,543. Included in this were items totalling $1,913,996,972, for interest on public debt, sinking funds and other debt funds, veterans' bureau, including compensation, insurance adjusted compensation, hospitalization and hospital construction and for the shipping board and fleet corporation, which were inserted in the Congressional Record by Representative Madden as showing the causes for much of the 1927 appropriations total.

Recalling that $83,713,000 was appropriated in 1916 for interest on the public debt and for sinking fund, the committee arrived at $1,830,283,972, as the net amount of current appropriations properly attributable to the World War. To this it added $41,713,106 for prohibition enforcement and $106,675,000 for highway construction in cooperation with states and for forest reserve roads, which did not confront the government in 1916.

Buy subtracting this grand total, $1,978,672,078 from the 1927 appropriation figure, the committee fixed $1,588,382,465 as the amount comparable with the 1916 appropriations of $800,245,039 and found "peace time appropriations greater under Coolidge than Wilson by $788,137,426."

"With postal service counted in," the statement continued, "appropriations for the fiscal year 1927 are $4,409,377,454 or $470,996,681 greater than for 1926, and now executive budget estimates for 1928 show $55,000,000 more than for 1927."

How Chairman Madden Figures.

Chairman Madden, in predicting a heavy decrease in 1928, expenditures, attributed about $300,000,000 of this year's burden to the postal pay increase, soldiers' bonus and other special items, which either will cause a smaller drain on the treasury next year or will be eliminated altogether. He indicated that he expected the maximum annual expenditure in the $165,000,000 public buildings program to be limited to $25,000,000 although no provision for this undertaking has yet been included in budget figures."

HUMANE ASSOCIATION RE-ELECTS ITS OFFICERS

Portland, Ore., Aug. 26 (AP).—All national officers of the American Humane Association in annual convention were re-elected last night.

William K. Horton, New York, was returned to the presidency; Senator Peter G. Gerry, Rhode Island, first vice-president, Judge Frank L. Baldwin, Youngstown, Ohio, second vice-president; Sidney H. Coleman, Albany, N. Y., general manager, R. C. Craven, Albany, N. Y., field organizer, and H. P. Schoenberner, Brooklyn, N. Y., treasurer.

BEN GERLACH INJURED BY AUTO IN PENNSYLVANIA

Edwin Gerlach, chef at the Hotel Stuyvesant, received a telephone message about 3:30 o'clock this morning that his brother, Ben Gerlach of the town of Kingston, had been seriously injured in an accident. From what could be learned the injured man who had left Kingston on Wednesday for Catasauqua, Pa., by auto, was within five miles of that place when his auto was struck by an electric engine, injuring him seriously.

French Steamer Strikes Rocks.

Corunna, Spain, Aug. 26 (AP).—The French steamer Espagne suffered some damage this morning when she struck the rocks on entering the port. The steamer will remain here for repairs before proceeding. The Espagne was bound from Vera Cruz and Havana for St. Nazaire, France.

Governor Clinton Hotel Earnings Exceed Estimates

Captain Bobo, Vice President of American Hotels Corporation, Makes First Visit Here Since Hotel Opened—Forsaw Success But Finds Conditions Better Than He Imagined.

Capt. Stephen N. Bobo, vice president of the American Hotels Corporation, spent Wednesday evening and this morning at The Governor Clinton Hotel inspecting the hotel and its management. Captain Bobo is the gentleman who first investigated Kingston's possibilities as a hotel site and it was on his report that the American Hotels Corporation decided to include The Governor Clinton in its chain. He conferred Wednesday night with members of the board of directors and Manager Wartman and matters concerning the operation of the hotel were discussed at length and a few slight improvements and changes considered.

To a Freeman reporter this morning Captain Bobo expressed great satisfaction with the methods pursued and business done by The Governor Clinton. As a rule a new hotel was not expected to make an immediate net profit or show a room occupancy exceeding 35 to 50 per cent, Captain Bobo said, and usually it was not until the second or third year that a 70 per cent occupancy was reached. Hotels operated by the Corporation are so managed that on a 50 per cent occupancy they will pay cost of operating and fixed charges.

Earnings Exceed Estimate.

Captain Bobo said he has been an optimist regarding The Governor Clinton from the beginning and had expected an average occupancy for the summer of 70 per cent, an estimate that many disagreed with. It therefore afforded him especial satisfaction to find that his estimate had been exceeded, the hotel having run practically 100 per cent for the past month, with net earnings in excess of $20,000 to date.

Other hotels in the chain are also doing a good business. The Troy Hotel earned $100,000 the first year it was operated by the corporation and the new hotel, the Hendrick Hudson, has made net profits from the day it was opened, with the older hotel still operating at a good profit. The new hotel at Glens Falls netted $6,000 in July and the Van Curler, at Schenectady, which paid a dividend *on its preferred stock last spring, is averaging a net profit of $6,000 a month. The Mount Royal, the big $11,000,000 hotel at Montreal, is making a net profit of $100,000 a month and will pay a dividend.*

Of the older established hotels the Ten Eyck is paying $35 a share on its common stock, the Onondaga is paying $20 a share and the Utica is paying $15 a share.

Earns Dividend First Year.

"The Governor Clinton will earn a dividend the first year and although dividends do not become cumulative until three years after the opening of the hotel, it will be paying dividends on its preferred stock long before the expiration of that time," said Captain Bobo, "and it will surprise its stockholders with a dividend on the common stock long before they expect it. It is the finest located hotel in the entire chain, has a six months' tourist business and a wonderful opportunity for winter business. I knew it would pay from the start, but never suspected it would pay as big as it has so early in its career."

This is Captain Bobo's first inspection of The Governor Clinton since it was opened, and he was greatly pleased when told that original stockholders have already subscribed to more than one-third of the additional stock necessary to be sold in order to retire short term notes given by the directors in order to finance the completion of the hotel.

WILL HOLD OHIO STUDENT PENDING FURTHER INQUIRY

Cleveland, O., Aug. 26 (AP).—Emil Balanescu, twenty-one-year-old medical student, will be held in custody until city chemists report on the analysis of drugs and medicines found in the stomach of his sweetheart, Dorothy Elizabeth Kirk, 21, whose death in a hospital Sunday led to the youth's arrest.

If the report finds that the girl died from the effects of the drugs which her suitor is alleged to have given her, Balanescu will be charged with manslaughter, police said. If he is exonerated of Miss Kirk's death he will face charges of administering drugs in violation of the state pharmacy law.

Coroner A. P. Hammond said poison had been found in the girl's stomach but preliminary examination failed to show a quantity sufficient to produce death. The coroner said he did not believe Balanescu had been guilty of any malicious intent in giving the girl medicines. The youth admitted that he had administered potions to his sweetheart to relieve her of an illness which caused her to have "periods of depression."

Heavy Traffic At Saugerties.

According to William Young, state highway patrol foreman in the town of Saugerties, the number of automobiles passing from Saugerties to Kingston on August 23 was 5,020 as compared with figures of a year ago which were 3,939. "On all roads leading to and from Saugerties the figures this year are much greater than any previous year.

Not just white-
but rich *creamy white*

When soap is white it shows that its makers don't have to dye it some color to hide the kind of soap it really is. But Sweetheart is as different from common white soap as rich milk from skim milk. It takes select materials, rich in soap value to make *creamy* white soap like Sweetheart. That's why this soap makes such rich, thick, *creamy* lather in any water. It's a big oval cake delicately scented. Elegant soap in a simple package.

Yet low priced—at your grocer's

SWEETHEART

TOILET SOAP *IT LATHERS*

KRUEGER'S SPECIAL

So delicious with food you'll drink it with every meal! So refreshing you'll drink it between meals. So inexpensive you can drink it any time you want—and all you want. Get acquainted with this delicious malt and hops brew now!

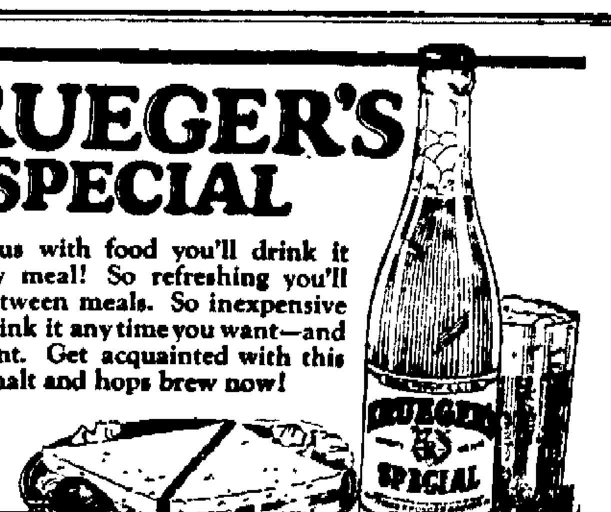

Wood's Bottle Works, 322 Broadway Kingston, N. Y.
Morris Friedman, 12 Pine St., Kingston, N. Y.

The Narrow Store with the Big Stock of Clothing.
Two Floors. Next to Rose-Gorman-Rose.

Ostrander & Woolsey

HEAD OF WALL ST., KINGSTON, N. Y.

"YOUNG BROS."

New Fall Hats

5.00

The New Kuppenheimer Suits are here—$38.00. | Sale on Golf Hose up to $2.25—$1.75.

INSURANCE

GENERAL AGENCY.

W. A. Van Valkenburgh

KINGSTON TRUST CO. BUILDING, 518 BROADWAY.

PHONES—442. Residence 2055-J.

We write all kinds of insurance everywhere through our agency and brokerage connections.

Licensed by New York State Insurance Dept.
New Jersey Insurance Dept.
New York Fire Insurance Exchange.
New York Suburban Insurance Exchange.

INDIAN FARMERS HIT TRAIL WITH WHITES.

Ithaca, N. Y. Aug. 26.—Indian farmers from the Tuscarora and Tonowanda reservations in western New York will join with their white neighbors in a tour of fruit farms in Orleans county on August 27. E. A. Bates, in charge of Indian relations at the State College of Agriculture here, says this is the first time such a combination has been made.

Professors A. J. Heinicke and G. W. Peck will represent the college of agriculture on the tour and will have charge, together with P. J. Chapman and A. L. Pierstorff, also from the college; R. C. Coombs, who is in charge of the Monroe county spray service and R. G. Palmer, county agent in Orleans county will accompany the trip too. Professor Peck goes along especially in the interests of the Indian farmer because he has done much work with them and understands their problems.

"The Tuscarora Indians in Niagara county are doubtless the foremost Indian fruit farmers in the country," says Mr. Bates. "They have increased their fruit planting more than six hundred per cent in the past three years," he says. "They were the outstanding cultivators of fruit among the Indian tribes when America was discovered, and one of the western tribes called them 'the fruit growing Indians'."

TOBASCO HEIGHTS

Tobasco Heights, Aug. 26.—Mr. and Mrs. Asa Wynkoop of this place and Mr. and Mrs. David Bergher and son, Harold, of Kerhonkson spent Sunday at Pine Hill with Miss Esther Wynkoop.

Nearly all the city people have left this place for their homes. M. Golub still has a few families.

Some of our boys attended the vaudeville at Ellenville on Tuesday night.

Miss Rachel Rodberg of New York spent Saturday and Sunday last with her parents here. Miss Mollie Golub accompanied her back and will be employed there.

William Terwilliger returned home on Sunday after being employed at Joe Coughlyn's at Ellenville.

If the sneak thief who stole the three tires from the automobile of Mrs. J. Bluming on Saturday night, August 14, would return them, she would be very much pleased. The car was in the barn when someone entered it and took both rear tires and rims and a spare from the back. There have been a number stolen from autos in this section.

Jerry Decker has returned to Tuxedo after spending three weeks with his parents here.

Mr. and Mrs. Asa Wynkoop and two sons, Homer and Kenneth, spent Monday evening with Mr. and Mrs. F. McIntruff at Liebhardt. Mr. and Mrs. McIntruff left for Kingston on Tuesday where they will reside.

John Mertine is employed at the Lindere House at Mombaccus as dishwasher.

Mr. and Mrs. Harry Gray of Kyserike spent Sunday with his parents, Mr. and Mrs. John Gray.

A number of people are planning on attending the Fair at Ellenville this week.

Kenneth Wynkoop is employed at the restaurant of Isaac Van Vliet along the State road near Kerhonkson.

C. J. Anderson spent Tuesday at Kerhonkson.

Cheerfulness Tells Story

Cheerfulness is full of significance; it suggests good health, a clear conscience and a soul at peace with all human nature.—Charles Kingsley.

Was It Needed?

An "upside-down" banquet was held recently in London. The first course, we presume, was an indigestion tablet.—Humorist.

First Automobile A Rusted Wreck

First Gasoline Driven Vehicle Now in Basement of Indianapolis Business House—Inventor Had Many Failures—Rapid Development of Auto Industry.

Indianapolis, Aug. 26 (AP).—Time's relentless hand has left only the broken, rust eaten frame of the first gasoline driven vehicle which now lies in the basement of an Indianapolis business house.

The old machine, built by Charles H. Black, an Indianapolis blacksmith and carriage maker, lost the honor that went to another Hoosier, Elwood Haynes, because his application for patents on his engine were denied. Black sought patent papers in 1891, two weeks after the Otto Gas Engine company of Mannheim, Germany, filed for American protection of a gas engine.

Ran Twenty Years.

Black was offered patents on his differential gear and floating rear axle, but disgusted, he refused them. He lived to see both become universal equipment.

Black began operating a forge and wagon plant in Indianapolis in 1865. Late in the 80's he became interested in gasoline engine propulsion of vehicles. He eventually perfected an engine which he attached to a type of carriage, known as a runabout. He drove it more than twenty years. Several years ago it was stored in the business house basement by an owner who never reclaimed it. Black first used a kerosene torch in his ignition system, but later procured a cumbersome storage battery. His first spark coil was imported from Germany. It weighed sixteen pounds.

Two years after Black's failure, Elwood Haynes of Kokomo, an oil operator, who had perfected an automobile in the wagon works of Elmer Apperson secured patents on his machine. It is today in the Smithsonian Institute at Washington labeled, "First gasoline automobile."

Others Followed.

Indiana became the cradle of the automobile industry through the activities of Haynes and Apperson, and now only Michigan and Wisconsin produce more cars than the Hoosier state. However, few of the early well-known Indiana made cars now are in the market. The Cole, National and Pathfinder no longer are made. The Premier factory makes only cabs. Stutz is out of control of the Stutz plant, and since retiring from that concern, has made the H. C. S.

The Monroe, Lafayette and Maxwell, all Indiana made cars, aren't manufactured now. In place of these pioneers in the automotive field are the Marmon, Stutz and Deusenberg, of Indianapolis, the Studebaker at South Bend; the Elcar at Elkhart, the Davis at Richmond; the Chrysler at Newcastle; the Auburn at Auburn and the Lexington at Connersville.

NEW PALTZ.

New Paltz, Aug. 26.—Charlotte Elmore and daughter, Anna, of New York, Emma Elmore, Marjorie Tremper and Mr. and Mrs. E. C. Elmore spent last week at Camp Elmorelle at Lake Charlotte.

Miss Margaret and Miss Katherine Dickinson of Brooklyn are visiting Mrs. Alexander of Oakwood Terrace.

Miss Frances Elmore sang at the Philadelphia Exposition last week with the chorus from New York University.

Mrs. William H. Sears of Kingston and daughter, Mrs. Tracy Munson, of Oneonta spent Wednesday with Mrs. A. H. Schoonmaker.

The Rev. and Mrs. DuBois LeFevre and their two children of Meadville, Pennsylvania, are visiting Mr. and Mrs. Andrew LeFevre.

Mr. and Mrs. William T. Edwards have been entertaining Mr. and Mrs. Don Craver and son, Roy, of Montour Falls.

Mr. Miller, of the Western Newspaper Union, visited New Paltz on Thursday.

Mrs. Herbert Soule of Hartford and her little daughter and son spent part of their vacation with Mr. and Jerry Schoonmaker on Grove street.

Miss Katherine Von den Deale and Oscar Monnaert of Pompton Lakes, N. J., spent the week end with Mr. and Mrs. Claude Alsdorf.

Mrs. Frank Weeks and her three children of Patchogue, Long Island, are visiting her brother, Frank Van Syde, at Sunny Side.

Mrs. McFerran, Mrs. J. C. Bliss and Mrs. Johannes Le Fevre with her two children have returned from a long visit at their old home in Gouverneur.

Mr. and Mrs. Charles Schillinger of Hasbrouck avenue have returned home from Fisher's Island, Long Island, where they have been spending the summer.

Miss Kathryn Cumisky and Mr. and Mrs. John Lucy and daughter, spent Sunday in Marlborough.

Mrs. L. P. Gaffney and daughter, Eileen, and sons, Lawrence, James and Albert, visited Mrs. Anna Hannigan Sunday evening in Marlborough.

At the Republican county convention held recently at Kingston, Benjamin Matteson, President of New Paltz village, made the speech renominating Lester L. Sammdorf for superintendent of the poor.

Inmate Sullivan of Modena was a visitor in town Wednesday evening.

Mr. and Mrs. Raymond Hasbrouck have been visiting relatives in Dunnell.

Miss Elaine Kaiflen is visiting her grandparents and aunt and uncle in Newburgh.

The Rev. Don Clyde Kite, pastor of Central Baptist Church, Trenton, N. J., preached in the Methodist Church on Sunday morning, August 22. J. W. Smith of Kingston will have charge of the morning services next Sunday, August 29.

Not Educated But Most Intelligent

Auburn, N. Y., Aug. 26 (AP).—The most intelligent inmate of Auburn prison is 45 years old, and has had no education whatever. He toils daily at his loom in the cloth shop of the famous old institution, yet his degree of native intelligence is greater than that of any of the other 1,300 prisoners.

Prison officials, in keeping with custom, have refused to reveal his name, his home, or his crime. They distinguish him only as a mysterious mental genius whose rank mentally is unchallenged even by college graduates who like him are paying their debts to society behind the bars.

Measurement of the prisoner's brain capacity was obtained through Binet Simon psychological tests, which must be undergone by every convict entering the institution. For eight years the tests have been used. They occupy two hours, and at the end of that time, W. M. Skillett, the prison psychiatrist, finds that the convict is classified to the letter in the scale of mental alertness.

The average intelligence for all prisoners in Auburn has been shown by the tests to be that of a boy of eleven years, four months of age. Practical proof of the value and accuracy of the tests is seen by prison officials in the fact that the work of the various inmates in the prison school tallies exactly with the forecast gained through the examination.

Prison rules require that all convicts having less than a sixth grade education must go to the prison school daily for instruction.

ALLABEN.

Allaben, Aug. 26.—Rufus Whitney and Mrs. James Van Keuren of Kingston were Allaben visitors last Friday.

Dr. Kessler and children were in Kingston last Saturday.

Quite a few people from Allaben attended the Catholic Church fair during the week end in Phoenicia.

Mr. and Mrs. G. A. Van Keuren and family of East Greenbush and Mr. and Mrs. G. F. Van Keuren were dinner guests of Mr. and Mrs. R. B. Van Keuren in Fox Hollow last Sunday.

Mrs. Andrew Gulnick and daughter of Kingston were guests of Mrs. Tremaine Hinckley last Friday.

Mr. and Mrs. David Trier and some friends from New York were week-end guests of Mrs. Anna Pearsall.

Mrs. Fred Osterhoudt of Shandaken, Mrs. Lee Breithaupt of Phoenicia, Mrs. Beryl Schwarzwaelder of Chichester and Mrs. G. F. Van Keuren of Allaben have all received fruit jars from the Industrial Home to be filled with vegetables, pickles or fruit. Friends are asked to fill them and those who fill them in Allaben please send them to Mrs. G. F. Van Keuren by the first of October and she will forward them to the Home in Kingston.

Mr. Hagerman, who is employed by the contractor for the new road through Allaben and Shandaken, has rented the cottge of Miss Margaret Tricker, next to her boarding house.

The Rev. W. Skidmire of Phoenicia M. E. Church, called on Mr. and Mrs. G. F. Van Keuren last Friday.

Mr. and Mrs. Theron Townsend and daughter, Alta, and Mrs. Melissa Wood were dinner guests of Mr. and Mrs. Lee Kellenburgh at Big Indian last Sunday.

Mr. and Mrs. Ned Kelly were Roxbury visitors last Sunday.

Mrs. Robert Fox of Fox Hollow was a guest of Mrs. G. B. Riseley last Tuesday.

Mr. and Mrs. Edward West and the Misses Esther and Anna Riseley were in Albany last Monday.

Mr. and Mrs. Albert Smith and daughter, Florence, and Mrs. Fred Holstein of Kingston were Allaben visitors last Tuesday morning.

HIGH WOODS.

High Woods, Aug. 26.—Mrs. Catherine Snyder of Saugerties is visiting her old neighbors for a few days.

The Misses Agnes and Lillian Berg of New York are spending some of their vacation days at their uncle's, John Wiren.

Mr. and Mrs. Albert Hugle and her mother, Mrs. C. Vredenburgh spent last week with their cousins, Mr. and Mrs. Charles Markle, in Marbletown.

The social supper of the Willing Workers last Thursday evening was well attended despite the rainy weather. The total receipts were $75.06; balance after expenses, $57.06.

Ernest R. Palen gave us another practical message Sunday; subject, "The Gift of the Holy Spirit by Prayer." The text was St. Luke 11:13. Next Sunday he will give us a talk on preparing ourselves to come to the Lord's Supper, which will be observed September 5. Church service at 2:30. Sunday school at 1:30.

Mr. and Mrs. Nathan Carle and Mr. and Mrs. Leroy Longendyke left Sunday morning on an auto trip.

Lewis E. Snyder's three boys are having a siege of whooping cough.

The Willing Workers will hold their monthly meeting on September 1. The president, Dora A. Snyder, desires to have all work brought in then in order to mark them.

Mrs. Wilson Ackerman was an over-night guest of her brother, Jesse Short, in Saugerties.

The Misses Bell of New York are at their cottage which they purchased of Mrs. Robert Denhardt last August.

FRECKLES

Sun and Wind Bring Out Ugly Spots—How to Remove Easily.

Here's a chance, Miss Freckleface, to try a remedy for freckles with the guarantee of a reliable concern that it will not cost you a penny unless it removes your freckles; while if it does give you a clear complexion the expense is trifling.

Simply get an ounce of Othine—double strength—from any drug or department store and a few applications should show you how easy it is to rid yourself of the homely freckles and get a beautiful complexion. Rarely is more than one ounce needed for the worst case.

Be sure to ask for the double strength Othine as this strength is sold under guarantee of money back if it fails to remove your freckles.

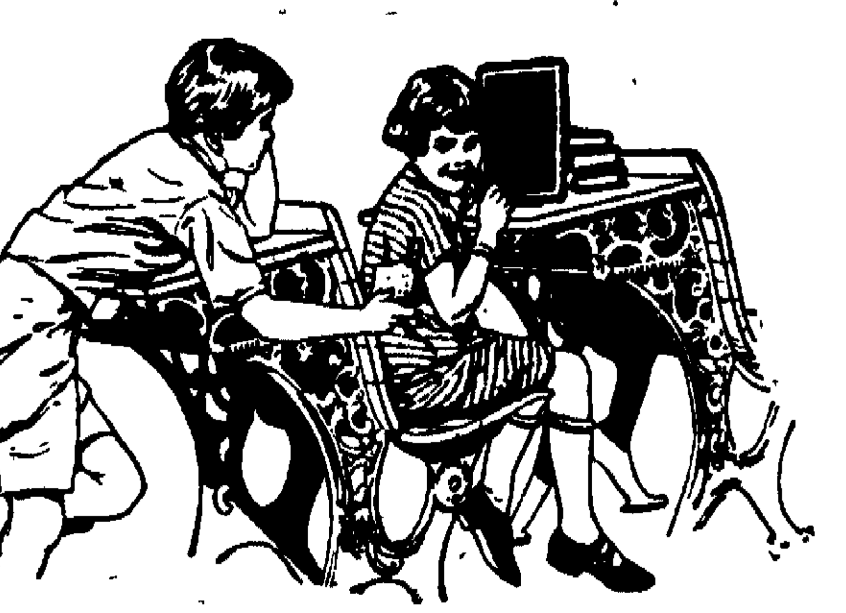

...With the flavor and nourishment of natures finest foods—milk and wheat!

Ask your Grocer

Quality Bread
BETSY ROSS-KLEEN-MAID
Travis Baking Co.

MEMBER QUALITY BAKERS OF AMERICA By Invitation Only

© 1926—Quality Bakers of America

Here Again—Stronger Than Ever

Luckey, Platt & Company's

Two Great Wind-Up Days!

Offering thousands of dollars worth of the present season's merchandise at extraordinary prices—some one-half less, others at lower prices still.

This sale will close up the Mid-Summer Clearance Sales, the August Fur Sale, the August Blanket Sale, the August Furniture Sale and every summer sale in progress now.

The last two days of this month—the two greatest clearance days of the year—

August 30 (Monday)
August 31 (Tuesday)

Luckey, Platt & Company

Poughkeepsie, N. Y.

THE VLY.

The Vly, Aug. 26.—The Sunday School of The Vly Church were present at the home of their Sunday school teacher, Miss Edith Olsen, to paste pictures for the children in India. Those present were Miss Catherine Wirth, Miss Florence Palen, Miss Adeline Andrews, Miss Dorothy Rosata, Miss Ethel Morris, Miss Loretta Morris, Miss Beatrice Trowbridge, Grover Hungerford. Coffee and cake were served at a late hour in the afternoon by Mrs. P. Olsen and daughter, Miss Edith.

Mr. and Mrs. Isaiah Ostrander of Brooklyn, who were the guests of Mr. and Mrs. Grenville Ashert for the past two weeks have returned home.

Mr. and Mrs. John Wurster and son have returned to their home in Jersey City after spending two weeks with their parents, Mr. and Mrs. George Wurster.

Mr. and Mrs. Olaf Olsen of Brooklyn are spending their vacation of two weeks with his mother, Mrs. P. Olsen in this place.

John Bonberg of Jersey City was the guest of his sister, Mrs. George Wurster over the week end.

Mrs. Jack Lliar of Brooklyn has spent some time with Mr. and Mrs. Otis Trowbridge and Mr. and Mrs. Arthur Trowbridge.

Mrs. Weiss and daughter spent one day last week in Kingston.

Justin Bush of Far Rockaway is spending a week with his mother Mrs. Ada Bush.

Miss Elizabeth Thorvildson of Brooklyn and Miss Laura Gohmann of Orange, N. J., are the guests of Mrs. P. Olsen and Miss Edith Olsen for a week.

William Bonberg of New York is the guest at the home of his sister, Mr. and Mrs. George Wurster.

Master Clarence Olsen of Brooklyn is stopping for a week with his aunt, Mrs. P. Olsen.

Dr. Murray of Brooklyn was the guest of Mrs. Thomas Olsen over the week end.

Preaching service will be held in The Vly M. E. Church on Sunday afternoon, August 29, at 3 o'clock standard time.

Mrs. Elizabeth Trowbridge and Mrs. Rosa Van Bomark called on Mrs. McCormick on Monday last.

Miss Catherine Wirth has returned to her home in Jersey City after spending five months at the home of her aunt, Mrs. George Wurster.

L. Gray Dies While at Work

Known Machinist Seized With Fainting Spell at Lathe in St. James Street Foundry—Active for Many Years in Fraternal Organizations and Church.

Lothrop Gray, 72 years old, of Prospect street, died suddenly at work at his lathe in the County Foundry Corporation, St. James street, Wednesday afternoon shortly after 2:30 o'clock. Gray had been employed at the foundry for over 30 years and was of the most expert lathe men in city. For some time past he had subject to fainting spells.

Several fellow employes were at work in the machine shop at the and Mr. Gray was observed to to the floor. At the time the was in operation and in falling moving portion of the machine ably struck him for he suffered severe scalp wound and bruises on head.

Dr. Fred Snyder was called and arrived at the foundry a moment before Mr. Gray expired. Coroner was notified and on his arrival he ordered an autopsy performed. At the time Dr. Snyder arrived it was impossible for him to whether the cause of death was heart trouble or whether death had caused by a blow on the head. The remains were taken in charge A. Carr & Son, undertakers, and moved to their funeral parlors the neighbors and friends broke sad news to Mrs. Gray. An autopsy was performed Wednesday evening by Dr. Snyder and Dr. Dobson and their verdict was that death had been caused by a severe concussion of the brain due to having received a blow on the head, hemorrhage, multiple lacerations of the scalp and shock. Although no one observed it at the time, it is supposed that in operating the lathe he must have come in contact with some moving part of machine which inflicted the wound and caused death.

Mr. Gray was born at sea on a vessel which was rounding Cape of Good Hope. He came to Kingston number of years ago and for over forty years he has been employed the foundry. At one time he was employed on the old D. & H. canal. was considered one of the most expert workmen in his trade in the and was well and favorably known throughout the city.

Fraternally he was a member of Odd Fellows and of Franklin Lodge, No. 37, Knights of Pythias. some time he held the office of Keeper of Records and Seal in Franklin Lodge and at the time of death he was a member of the official board of the St. James M. E. church of which he was a consistent active member for many years. He is survived by his wife, Carrie Weil. Mr. and Mrs. Gray celebrated their golden wedding anniversary not long ago.

The funeral will take place from late residence, No. 83 Prospect street, on Saturday at 3 p. m., with interment in Wiltwyck Cemetery.

Famous Banker 104 Years Old

Morristown, N. J., Aug. 26 (AP).— A. Stewart, founder and chairman of the board of directors of the U. S. Trust Company of New York, who was assistant secretary of treasury during the Civil War, today celebrated his 104th birthday.

RELIGIOUS SERVICE IN HEBREW AND ENGLISH

A religious service in Hebrew and English will be held Friday evening 8 o'clock prompt in the Ahavath Israel Synagoue on Wurts street. Rabbi Morris Clark, formerly of Temple Israel, Poughkeepsie, will give sermon. His topic will be: "Some Mistakes I have made." Rabbi Clark been called by the Ahavath Israel congregation to officiate during the High Holidays beginning September. Cantor Bollak and his choir will furnish the music for the ritual. The public is cordially invited to attend.

ADDITIONAL WORK AT READE'S THEATRE.

While Walter Reade, owner of Reade's Kingston Theatre, was in town last week inspecting the construction work going on at the theatre, arrangements were made for additional work at the theatre. At right of the new building a property room will be erected. Plans be completed and the work carried forward as rapidly as possible. Work on the present addition is being rushed by Frank Campbell, contractor, and G. W. Betz, architect.

Ulster County Pomona Grange.

The next regular meeting of Ulster County Pomona Grange will be held at Mt. Tremper Grange Hall, the third Friday in September—September 17—at 10 o'clock eastern standard time. There will be a literary program in charge of the lecturer, and dinner will be served.

Board's Clothing Sales.

The sale being held by D. Kastro..., clothier at 46-48 North Front street, is attracting large crowds. Saturday evening the greatest crowd in the history of the store ... the bargains which are being offered.

Second Place Will Be Decided.

Friday evening, at 6:15 o'clock the Athletic Field the Van Slyke ... and the C. and D. teams meet. The winner of this contest will finish second in the Industrial League standing.

Bud Culloton May Pitch Here

Former Member of Pirate Hurling Staff Returns From New Haven—Will Return to Fordham Law School in Fall—Likely to Pitch for Colonials.

Bernard Culloton returned to his home in this city today from New Haven, Conn., where since July he has been a member of the pitching staff of the New Haven club of the Eastern League. Before going to New Haven the local ball player was a member of the Pittsburgh National League team, where he had been relief pitcher since the latter part of the season of 1924.

Prior to his joining the World Champion baseball club Bud was pitching ace of the Colonials and undoubtedly before the current season is closed he will again be seen in a Colonial uniform.

Culloton, who is a coach and law student at Fordham University, New York city will remain at his home until the opening of school in the fall.

Coolidge Visits At Plattsburg

President Reviews 1,600 Citizen-Soldiers at Training Camp—Given Cordial Welcome by Citizens—Came from White Pine by Automobile.

Plattsburg Barracks, N. Y., Aug. 26 (AP).—The regiment of men from New York, Delaware and New Jersey, comprising the second citizens military training camp of the second army corps area at Plattsburg Barracks passed in review today before President Coolidge.

Coming here by automobile from his Adirondack camp for his appearance at a public punction since he left Washington on his vacation more than seven weeks ago, President Coolidge was given a cordial welcome by the citizens and full military honors by the troops.

The regiment of citizen soldiers, 1,600 strong, was drawn up on the parade ground when Mr. Coolidge arrived and after a brief reception at the house of Colonel John H. Hughes, commanding, the president stepped to a canopied reviewing stand and the troops swung by in full field equipment.

The regular 26th Infantry, stationed at the post, was drawn up at present arms when the Commander-in-Chief arrived at the military reservation, and the roar of a 21 gun salute from a field battery mingled with the notes of the Star Spangled Banner from the massed bands of the 26th and the citizens soldiers regiments, was the formal, military welcome given him.

Major General Charles P. Summerall, commanding the Second Corps Area at Governors Island, was with Colonel Hughes at the commandant's house to receive the President, and after the review, which occupied about 20 minutes, Mr. Coolidge returned to the house for luncheon.

He planned to return to Paul Smith's in the Adirondacks early this afternoon

Cave's Evil Repute Saved Soldier's Life

About three miles below Niagara falls on the American side is an immense cavern in the side of the gorge. It is reached from the bank by winding steps, cut in the solid rock, and a narrow path. The Indians believed that an evil spirit dwelt in this cavern, and that any one venturing in would meet with a swift death.

The entrance is low and forbidding, but the interior is large and lofty; a rill of clear, cold water trickles from the rocks at the further end. At the mouth of the cavern is a rock so shaped as to conceal the entrance from either direction until one is abreast of it—this is Ambush rock.

Not far off on a ledge jutting over the water and about a hundred feet above it is a rock fifteen feet long, the Council rock, around which the Indians met to transact tribal business, plan raids and smoke the peace pipe with friendly nations.

Bloody run, a small, turbulent stream, flows over the precipice above the ledge. It received its name when a detachment of ninety soldiers sent from Fort Niagara to Fort Schlosser to guard a wagon train of provisions was attacked by Senecas while encamped on the run, and massacred. Only three men escaped.

One leaped to his horse and galloped away, and one, a drummer boy, lodged in a tree halfway down the precipice when the Indians drove some of the soldiers over the brink. The third man fled to the cavern, and though pursued by the savages to the very entrance, so strong was the Indian belief in the evil power of the spirit of the cavern, and so sure were they that the white man would meet a more terrible death than they could devise, they went away without posting the usual couple of braves to wait for him to come out.

Women Poor Air Pilots

Women are not fit to pilot passenger-carrying airplanes and they never will be. So declares Maj. Oliver Stewart, English airman. What is his reason? "They are too fearless."

"The fearless pilot is almost invariably a bad pilot," says the major. "Fear is the best of flying instructors, for it teaches the pupils what not to do, and it warns them in a memorable manner what will happen if they disobey. Women are without this instructor; they do not know physical fear. The typical Englishwoman, who is sufficiently courageous to play Rugby football, and bite, hurl, hockey, to fight for lovers, to wear 'weather' clothes in Paris, this woman, I say, should not be allowed with a blunt penknife in her hand, much less with the control stick of an airplane."

Spain Wants to Control Tangier

Spanish Government Sends Memorandum to France Asking That Tangier Be Attached to Morroco—French Cabinet Expected to Refuse Request.

Paris, Aug. 26 (AP).—The French government has received a memorandum from Spain expressing the desire of that country that the international district of Tangier be attached to the Spanish zone in Morocco.

The French cabinet is considering the question brought up by Spain, but it is generally conceded in political circles that France's reply will be an absolute refusal

The Spanish memorandum says that if it shounld be found unfeasible to make a transfer of authority in Tangier from international to Spanish administration in any other way, then Spain will ask the League of Nations to give her a mandate over the district along with the whole Spanish zone in Morocco.

Desire to Prevent Smuggling.

Spain's request that administration of the district be confided to her alone, instead of to an international body, is based on her feeling that it is necessary for the Spanish government to have such control of Tangier as to enable her to prevent the smuggling of contraband arms which were largely responsible for the prolongation of the Riffian war.

The document reached the French foreign office on Tuesday evening, but was kept secret until today because of the desire to give the cabinet a chance to act on it before it was discussed in the press.

Other Countries Get Memorandum.

It is understood that the memorandum was handed to the United States and other signatories of the treaty of Algeciras, by which Tangier was internationalized, except Germany, Austria and Russia, a few days before it reached Paris. The delay in transmission to the French government thus far has not been explained.

Comment in official circles this morning indicated that it was impossible either to hand over administration of Tangier to Spain alone by direct action of the powers interested or for the League of Nations to accord Spain a mandate.

Woodstock Land Company Formed.

A certificate of incorporation has been granted by Secretary of State Florence E. S. Knapp to the Willow Cold Springs Company, Inc. The capital stock is $10,000, and principal office is at Woodstock. The purposes of the company are to buy, sell, hold, rent, lease and exchange real property, etc. The directors until the first annual meeting are Charlotte Frankl, The Bronx; John P. Broomell, New Rochelle; Mary Flood, Elmhurst, N. Y., who are also shareholders of record in five shares each.

Advance Sign Being Painted.

Harry M. Kingsburg, the sign painter, is engaged in painting the large electric sign in front of the Advance Restaurant on Wall street.

August Sale of Toilet Goods. Priced Exceptionally Low

SPECIALS
25c Cuticura 20c
25c Resinol 20c
25c Woodbury 21c
10c Lux, 3 for 25c

EVERYTHING for EVERYBODY
ROSE-GORMAN-ROSE
KINGSTON'S LEADING STORE

SPECIALS
25c Mennen's Talcum 17c
25c Mavis Talcum 19c
35c Djer Kiss Talcum 23c
50c Narcisse Talcum 39c

Special Values-Silk Dress Goods

You will find some very popular and special items in our silk section.

39 IN. ALL SILK PRINTED CREPE DE CHINE on light and dark grounds, combination of tan, blue, russet, grey, green, red, black and white. Values to $2.98. SPECIAL $1.77

39 IN. ALL SILK PRINTED GEORGETTE CREPE, small, medium and large designs, for frocks, blouses, trimmings and scarfs. Values to $2.69. SPECIAL $1.77

36 IN. SILK RADIUM, glove finish, good weight for slips, trimmings and frocks in jade, zinc, wild honey, orchid, tan, flesh, white, etc. SPECIAL 98c

39 IN. ALL SILK CREPE DE CHINE, high lustre, smooth even weave, for all dress purposes in the street and evening shades. SPECIAL $1.39

40 IN. ALL SILK CHARMEUSE, high lustre, rich shades, in rosewood, sea-moss, cardinal, thrush, fallow, navy, China blue, black and the evening shades. SPECIAL $1.95

42 IN. ALL WOOL CREPE DE CHINE, light weight for the new fall dress, blouse or plaited skirt in all the new fall colors. The yd. $2.39

NEW FALL TRIMMINGS and Buckles, in metals and bright composition, assume special importance. Rhinestones also for the more formal frocks. Prices .59c, 89c, $1, $1.25 to $4.50

$10.00 Kenwood Blankets

Size 72 x 84, All Wool, Blue, Rose, Gold, satine bound. Fast colors. AUGUST BLANKET SALE $8.69

Medicine	Sachets	Depilatories
99c Pinkham's Vegetable Compound 85c	$1.00 Cappi 79c	50c Nonspi 37c
69c Wampole's Ext. ..65c	$1.00 April Shower ..79c	50c Neet 37c
	$1.50 Mary Garden ..98c	50c Mum Deodorant .39c

TOILET GOODS SPECIALS

FACE POWDERS
50c Pompeian Face Powder 37c
50c Woodbury's Face Powder 37c
50c Djer Kiss Face Powder 39c
$1.00 Rivers Azurea Powder 79c
75c April Showers Powder 69c
$1.00 Coty's Face Powder 79c
50c Java Face Powder 39c
50c Melba Face Powder 39c

ROUGE
50c Mary Garden Rouge 39c
50c Pompeian Rouge 39c
50c Luxor Rouge 39c
50c Leighs Rouge 39c
50c Dorin's Rouge 39c

SHAVING CREAM
35c Palmolive Shaving Cream 27c
50c Mennen's Shaving Cream 37c
50c Mennen's Skinbalm 29c
50c Mulsified Cocoanut Oil Shampoo .37c
50c Wildroot Shampoo 37c

CREAMS
50c Daggett and Ramsdell Cream 39c
50c Pompeian Night Cream 39c
50c Long Acre Cream 39c
50c Lemon Cleansing Cream 33c
75c Princess Pat Cream 65c
50c Woodbury's Facial 38c

TOOTH POWDERS
25c Listerine Tooth Paste 17c
25c Kolynos Tooth Paste, 5 for $1.00
50c Pepsodent 39c
50c Iodent Tooth Paste No. 1 or No. 2 ......37c
50c Ipana Tooth Paste 37c
50c Forhan's Tooth Paste 39c
50c Squibb's Tooth Paste 38c

FANCY LONG ISLAND **Potatoes** pk. 55c

Granulated SUGAR, Cwt., $5.95

June Made N. Y. STATE CHEESE, lb., 29c

Beechnut BEANS, Tall can, 10c

Seedless RAISINS, 15 oz. pkg., 10c

Compound SHORTENING, 2 lbs., 35c

CALIFORNIA **Oranges** DOZEN, 40-50-60c

STRICTLY FRESH **Eggs** DOZEN 45c

GOLD MEDAL OR WHITE SPONGE **FLOUR** 1-8 sk. 1.33

ROSE'S
73 FRANKLIN STREET.
TWO PHONES 1124-1125.

QUART JARS SOUR OR DILL **PICKLES** jar 25c

FANCY CREAMERY **Butter** lb. 48c

MUELLER'S MACARONI, SPAGHETTI, NOODLES, pkg ......10c FELS NAPTHA SOAP, 10 cakes 55c

Calla Hams, lb. 25c	Regular Hams, whole, lb 38c	Bacon Squares, lb. 30c	Tenderloins, lb. 48c
Bacon by strip, lb. 42c	Rump Corned Beef, lb. 35c	Legs Lamb, lb. 42c	Stewing Veal, lb. 32c
Pork Loin Roast, lb 38c	Plate Corned Beef, lb. 14c	Breast Lamb, lb. 20c	Veal Chops, lb. 40-45c
Pork Chops, Shoulder, lb. 38c	Chuck Steak, lb. 28c	Shoulder Lamb Chops, lb. 40c	Fresh Killed Fowls, lb. 45c
Pot Roast Beef, lb. 28c	Plate Beef, lb. 10c	Roasting Veal, lb. 38c	Roasting Chickens, lb. 50c
Hamburg Steak, lb. 25c	Salt Pork, lb. 32c	Breast Veal, lb. 25c	Smoked Ox Tongue, whole, lb..40c

ROSE'S SPECIAL BLEND COFFEE, 2 lbs., 75c
Coffee deteriorates very quickly after roasting. It must be fresh to be good. Our coffee is fresh roasted every week.

MISSION PURE FRUIT JUICE
Pint Jug 39c
Quart 69c
Royal Fruit Jelatin 2 pkgs 25c

Pure Tomato Catsup, full 10 oz. bottle, 2 for 25c
D. C. Shaker Salt, Red pkg 10c
Rosebud Matches, 6 boxes 25c

NEW ASPARAGUS TIPS
Del Monte Mammoth Green Tips, Can 35c
S. & W. Extra Fancy White Mammoth Tips, can 45c

Stewing Apples, 4 qts., 35c	Green Peppers, Doz., 35c	Crookneck Squash, 2 for 15c	Beets, Carrots, Bunch, 5c	Fancy Cantaloupe, 10-12c	California Lemons, Doz., 35c	Ripe Tomatoes, 2 lbs., 15c	Clapp's Favorite Pears, Qt., 10c	Sweet Corn,	Green or Wax Beans, Qt., 10c	Grape Fruit, 10c

Red Onions, 6 lbs 25c
Peaches, qt 15c
Crabapples, 2 qts. 15c
Cucumbers, 3 for 10c
Lettuce, Iceberg 15-18c

N. B. C. CAKES.
N. B. C. Famous Ginger 30c
Sugar Chocolate Wafers, can ......
Asst. De Luxe, pkg 32c
Social Delights ......

Porterhouse Steak, lb. 40c
Sirloin Steak, lb. 38c
Round Steak, lb. 35c

Nippy or Limburger Cheese, 2 for 25c
Imp. French Roquefort Cheese 20c
Kraft Cheese, ½ lb. pkgs. Pimento or American 25c

FORST'S FORMOST
Boiled Ham, ¼ lb ...20c
Veal Loaf, lb 35c
Minced Ham, lb 35c
Frankfurters, lb 35c
Ham Bologna, lb 45c
Bologna, lb 30c
Ham Loaf, lb 50c

Kingston Daily Freeman.

TERMS

Per Annum in Advance by Carrier.. $7.20
Eighteen Cents Per Week.
Per Annum by Mail $6.00

Entered as Second Class Matter at the Post Office at Kingston, N. Y.
Published by Freeman Publishing Company, Freeman Square, Kingston, N. Y. Jay E. Klock, President; Alfred DuFlon, Secretary; Harry DuBois Frey, Treasurer. Address, Freeman Square, Kingston, N. Y. Louise M. Klock, Vice President, 249 Albany Avenue, Kingston, N. Y.

Member of The Associated Press
Member American Newspaper Publishers' Association.
Member Audit Bureau of Circulations.
Member New York State Publishers' Association.
Member New York Associated Dailies.
Official Paper of Kingston City.
Official Paper of Ulster County.

Please address all communications and make all money orders and checks payable to Freeman Publishing Company, Freeman Square.

Telephone Calls.
New York Telephone—Main Office, Downtown, 2200. Uptown Office 832.

KINGSTON, N. Y., AUG. 26, 1926.

OUR SWAGGERERS ABROAD.

Asked on his arrival in New York about the reported doings of ill-bred Americans in Paris, Ambassador Herrick briefly replied: "One can find fools in any country." That is only too true, but they make less mischief when they stay at home and the American brand seems to be particularly fond of going abroad. Mr. Herrick refrained from mentioning those who went to the American embassy in Paris and demanded that he make official protest against the French custom of closing shops between 12 and 2 in the afternoon. He could also have mentioned the swaggering Americans who not only go about boasting that "we won the war" but unfeelingly demand to know of French shopkeepers "how much is that in real money" and further reveal their contempt for the depreciated French currency by pasting 50-franc notes on their trunks and valises among the hotel labels. Ambassador Herrick did permit himself to say that if our currency were to drop to less than a sixth of its nominal value, "I think the people of this country would not like to be joked about it."

William Allen White, in writing home to the Emporia (Kans.) Gazette, is far more outspoken about American rowdyism in Paris and his account makes it clear how deeply wounded French sensibilities must be by such brutal callousness. The more intelligent French people know that these ill-bred and money-lavish Americans, so disregardful of the feelings of all foreigners, are the exception, but the masses of the French do not know it, and inevitably the coarse swaggerers bring a reproach upon their own land. Quite apart from the growing dislike of this country thus nurtured, it is lamentable that the great body of modest, considerate and courteous Americans should be so scandalously misrepresented.

A recent complaint by tourists of rigid enforcement of a technical provision of the traffic law, again calls attention to the pest of signs that line the roads. There should be no signs except those relating to traffic and these should be few as possible and should never exaggerate conditions. Danger signs where only caution is required and caution signs when none is needed simply add to the danger of travel, for the reason that the motorist, after repeatedly reading warnings of "wolf where there is no wolf" discounts or disregards all signs. Even worse than this are the fake traffic signs put up by enterprising owners of hot dog stands and filling stations. Often in exact imitation of official traffic warnings those signs warn the tourist to "slow down" or "stop" for hot dogs or gasoline stations. With the multiplicity of signs lining the roads it is impossible to read all of them and the real warnings are overlooked. Every sign along a highway should mean exactly what it says and should say nothing not exactly true and really necessary. Furthermore, there should be uniformity in size and design. When there is so needless, untruthful or tricky sign by the roadside tourists will pay attention. But to hold travelers strictly accountable for every little technicality, is under existing conditions, needlessly burdensome.

Mrs. Frank Galbraith of New Jersey, having told the congress of university women at Amsterdam, Holland, of her experiences "as the mother of eleven children and president of a firm of industrial engineers," the Manchester (England) Guardian entertainingly remarks: "The successful president of a nursery of eleven should obviously be able to reduce even an industrial engineer to reason. In fact, to go down to the works and do a little strike breaking must be a nice quiet change from the nursery. Even if it is only an annual meeting, experience should tell—the head that has rocked the cradle (eleven times) should be equal to controlling the strongest set of shareholders."

The Wilmington, Delaware, Every Evening says that "If an editorial writer can provide food for thought, his labors are not in vain"—and further: "If he can put into the mind of the reader considerations about a public—or even a private—question that set in motion the proper reasoning powers of the reader, he will have accomplished a great deal." He may at least awaken interest before entirely lacking and cause his reader to form an opinion, whether in agreement with his own or not.

The news comes from Bissingen, Germany, where Miss Ederle is visiting, that the swimming champion is willing "to take on all male and female challenges in a Channel swim for a purse of $20,000" and is ready to do so at once. Experienced managers of champions of every class would probably advise Miss Ederle to keep out of the water for a season and get all she can out of her triumph while the getting is good, for she might be less lucky the next time and find herself placed among the second-raters.

That Body of Yours

By James W. Barton, M. D.

(Registered in accordance with the Copyright Act.)

AN ALL ROUND EXAMINATION.

From Texas comes the news that Baylor University College of Medicine at Dallas, is instituting something new in their outdoor dispensary.

As you know the average dispensary looks after the needs of sick people, who are able to attend in person, without charge.

There are departments for eye, ear, nose, throat, general medicine, general surgery, and so forth.

But this dispensary at Dallas is not being established for sick people but for people who are well.

The idea is that anyone who cannot afford to pay for it can attend all the different departments, and get an examination in each one free of charge. This means a complete overhauling of the body by the physicians or surgeons in each department.

It is easily possible for an individual to have deficient eyesight, deficient hearing, a nose condition, organic heart or kidney ailment and so forth, and not be aware of it.

In the case of eye, ear, nose, throat, teeth or tonsils, the condition is easily explained and he can make up his mind as to whether or not he wishes treatment, medical or surgical.

More serious conditions are likewise pointed out, and by care on his part he may have them corrected, or at least he learns how to live so as to be secure from any serious consequences.

As an evidence of the importance attached to this complete examination, every medical student attending the college is compelled to undergo same. Not only that but he must be vaccinated against smallpox, and is urged to submit to vaccination against typhoid fever.

Just think of all this for a moment.

Men, women and children in poor circumstances can be thoroughly overhauled and pain and illness thus prevented.

What this means to the community and to the state in the saving of man power and loss of time through sickness can hardly be estimated.

What it means to the individual himself and to his family is beyond any words of mine.

RURAL METHODIST CHURCH SERVICES

Pine Hill M. E. Church, the Rev. N. J. Hess, pastor.—Dr. A. C. Gaebeline, editor and publisher of "Our Hope" and professor of Biblical theology, of New York city, will preach on the second coming of Christ at the Pine Hill Methodist Church on Sunday, August 29, at 8 p. m. standard time. Dr. Gaebeline is a well-known writer and Bible teacher in this and other countries and greatly appreciated by all who hear him. A great treat is in store for all who attend the services at the Methodist Church next Sunday evening at 8 o'clock. Come and bring your family and friends.

Shandaken M. E. Church, the Rev. N. J. Hess, pastor. Standard time. Sunday, 10 a. m., Sunday school. 11 a. m., divine worship. 8 p. m., Christian Endeavor service. Wednesday, 8 p. m., mid-week prayer service. All heartily invited.

Big Indian M. E. Church, the Rev. N. J. Hess, pastor. Standard time. Sunday, 9:45 a. m., divine worship; 10:45, Sunday school.

Olivebridge M. E. Church, the Rev. N. J. Hess, pastor. Standard time. Sunday, 3 p. m., Sunday school; 3 p. m., divine worship.

TWENTY AND TEN YEARS AGO.

Aug. 26, 1906.—Death of John Sanders of Cedar street, aged 69 years.

An oil stove exploding in residence of Harry Harvey, corner of Post and Union streets, caused some excitement.

Miss Nettie Wagner of Oneonta, formerly of Kingston, and John Davenport of Davenport, married.

Aug. 26, 1916.—A severe storm broke over the Rondout valley and three barns were struck by lightning and burned during the storm.

The pigeon house of Wallace Brunsdon in Hightstown destroyed by fire with a loss of $750.

Death of John H. Myers, who conducted a grocery store on Clinton avenue.

"Garden of Spain"

Andalusia, in the southern part of Spain, is called, on account of the extraordinary fertility of its soil, the garden and granary of Spain. It is traversed by the Sierra Morena and other mountain ranges.

Today's Story in New York History

By Frederic A. Godcharles.

(Copyright, 1926, by the Author)

American Army Defeated in Battle of Long Island Which Began August 26, 1776.

On August 1, 1776, the Continental army under General Washington at New York did not exceed twenty thousand men, of whom one-fifth were sick and as many more absent on detached duty.

Soon afterwards seven thousand farmers from Connecticut, Pennsylvania, Maryland and New York reinforced him, and later on a few more came. But they were poorly equipped, very little disciplined, distracted by sectional jealousies, and, in the New England troops especially, there was so much democratic freedom that there was little subordination. On the whole it presented a very unpromising force with which to oppose the British veterans, greater in numbers, then preparing to invade Long Island and attempt the capture of New York and Washington's army.

General William Howe had been reinforced by Hessians, the troops under General Clinton from Charleston, S. C., and others, making a total of 24,000, encamped on Staten Island. Admiral Howe had sent some armed ships up the Hudson to reconnoitre and take soundings. They passed the batteries at Fort Washington and elsewhere, accomplished their purpose and rejoined the fleet.

Divining the purpose of the British, Washington sent a considerable force, under General Nathaniel Greene, to Long Island, who erected strong intrenchments back of Brooklyn. General Greene was soon compelled to retire on account of severe illness, and Washington placed General John Sullivan in command.

There were thickly wooded hills, extending from the Narrows to Jamaica, through which several roads passed; while another extended near the shores of the bay, from the Narrows to Brooklyn. These passes through the hills were imperfectly guarded by Sullivan, when, on the morning of August 22, about 15,000 British and German troops landed on the western end of Long Island prepared to move forward.

Washington sent reinforcements to Sullivan, and General Putnam was placed in chief command, with instructions to thoroughly guard the passes in the hills. The whole American force on the island did not exceed 8,000 men, and 2,500 of these were sent to guard the passes.

On August 26 the British moved forward, under Sir Henry Clinton and Lord Cornwallis, followed by the Germans under General de Heister. It was obvious that they intended to gain the rear of the Americans by the Bedford and Jamaica passes.

At three o'clock on the morning of the 27th word reached Putnam that his pickets at the lower pass had been driven in. He sent General Lord Stirling with troops to repulse the invaders. General Parsons followed with some Connecticut troops.

Beyond Gowanus Creek, Stirling found himself confronted by overwhelming numbers under General Grant, with some of Howe's ships on his right flank. At the same time DeHeister and Knyphausen were rushing their Germans toward the eastward pass; while Howe, with the main body was pressing towards the Bedford and Jamaica passes to gain the rear of the Americans.

Putnam had failed to guard the Jamaica pass. At eight o'clock, when the British had reached these passes, not more than 4,000 men were out of the lines at Brooklyn; and, instead of ordering Stirling to fall back from almost certain destruction, he allowed Sullivan to go out with a few troops and take command at the eastward pass (now in Prospect Park), not nearly so important.

While Sullivan was fighting with the Germans, Clinton had gained his rear and fell upon him. It was a surprise. Sullivan was driven back upon the Germans. After a severe hand-to-hand fight, with no chance for orderly retreat, Sullivan ordered his men to shift for themselves. Some fought through the attacking lines, some fled to the woods, and many were taken prisoners, while Sullivan was captured.

Stirling and his party were now the only unbroken body of Americans in the field, and they fought with spirit four hours. Then, hopeless of receiving reinforcements, and seeing a strong body of British approaching his flank and rear, he ordered a retreat.

The bridge across Gowanus Creek was in flames, and his troops were compelled to wade through the stream. Even that passage was about to be cut off by the enemy, led by Cornwallis. While the Delaware and Maryland troops were fording the creek, Stirling fought Cornwallis desperately until all others had crossed excepting seven, who were drowned.

No longer able to resist the pressure, Stirling and his men were made prisoners.

The loss of the Americans did not exceed one thousand, of whom half were prisoners. Howe did not follow up his advantage, but allowed the American army on Long Island to retreat in safety to New York.

Tomorrow—Bradstreet captured Fort Frontenac.

Today's Anniversaries.

1614—Great West India Company organized.

1716—Vroomian's purchase from the Indians.

1776—Battle of Long Island begun.

1884—John Tyler born in New York City. Jurist. Died at his home in Ogdensburg, January 4, 1867.

1821—Stephen P. Nash born in Albany, N. Y. Eminent lawyer. Died June 4, 1898.

1826—Emily E. Ford born in Massachusetts. Author and magazine story writer. Died in Brooklyn, November 23, 1893.

1840—John W. Philip born in Kinderhook, N. Y. Naval officer, veteran of Civil and Spanish-American Wars; rear admiral. Died June 30, 1900.

1880—New York, Lackawanna and Western Railroad incorporated.

1892—Contract for Croton Dam let.

1920—19th Amendment to U. S. Constitution, relating to woman suffrage, adopted.

PHOENICIA.

Phoenicia, Aug. 26.—John Brokema while working in the Schwarzwaelder factory sawed his thumb end off. Dr. Gross dressed it.

D. Ennist and sister Edna with H. Townsend while on their way to Kingston met with an accident, the car overturning. Minor bruises were sustained which proved fortunate under the circumstances.

Mrs. D. Ennist was bitten on the leg by a spider while at church. The bite poisoned her leg quite badly.

Mrs. Watterman injured her thumb in a grinder and has developed blood poisoning.

A little daughter was born to Mr. and Mrs. E. Somerville.

A party ran into some deer on the road to Mt. Pleasant and the leg of a fawn was broken. L. Breithaupt, Mr Whispell and Mr. Newman captured the injured fawn after some genuine kicking and brought it to the village. Dr. Holly, veterinarian, set the leg and the fawn is at Mr. Whispell's barn. Mrs. Breithaupt accompanied Mr. Breithaupt and saw the interesting nature of the fawn when being brought into captivity.

The school house is to be given a new coat of shingles.

Mrs. E Sickler got quite a cut in her finger from a pyrex cup. Dr. Gross dressed it.

The state W. C. T. U. convention will be held in October at Niagara Falls. This union will have one delegate outside of the president who is a delegate by office.

The cool and rainy days have depleted the boarding houses ahead of time.

The Catholic church fair passed off well attended and very satisfactory in the financial outcome.

Phoenicia is on the map. A test shaft drilled here and although it was to be capped with "elephants" it didn't. The prize packages of candy netted two women ladies two pair of brown silk stockings. But when they came to wear them, each stocking was different and one had on the opposite way. What factory turns out such stockings? Following this, the merry-go-round came and gave heartbreak riding for several evenings. And now Thursday, August 26, Coyne is coming with his big tent and plant it here for one night. He brings illusions and says a live woman is little bits. The poster does not say who the lady is.

In the case of Washington the public reality can distinguish the steel from the marble.

Frosting Quicksands

To make it possible to operate quicksands, engineers are accustomed to congeal them by freezing brines and other liquids at low temperatures.

The Wonderly Co.

McCALL'S FALL QUARTERLY

McCALL'S PRINTED PATTERNS

Showing of New Fall Merchandise

Queen Make Everyday Dresses

"They Wash and Wear"

HOUSE DRESSES OF THE BETTER KIND

All new models for fall, made of printed broadcloths, figured percales and ginghams, in a large variety of styles. The "Queen Make" house dress is nationally advertised and known as the better grade of fine tailored garments, cut full and made to fit perfectly. All sizes and colors. Priced

$2.50 to $4.95

THE NEWEST FALL DRESS WOOLENS ARE HERE

All Wool Homespun

This promises to be one of the most popular materials for fall and winter wear, light weight, all wool. Comes in the season's newest shades of channel red, rust, orchid, green and new biege. 54 inch. Price

$2.50 yd.

New Shades in Flannel

We are showing a wonderful line of the season's newest colors, in all wool French flannel, 54 inches wide. Priced

$3.50 yd.

Novelty Woolen

Here is something absolutely new in dress woolens, beautiful two-tone effects in novelty basket weave design, 54 inches wide. Colors, orchid, grey, green, blue and red. Priced

$1.75 yd.

Jersey—The Popular Sport Material

Jersey is more popular this season than ever. All wool, fine rib, 54 inch tubing. Comes in every wanted shade, channel red, rose, green, biege, tan, copen, grey, rust and black. Priced

$2.50 yd.

Are You Ready For Fall House Cleaning?

New Line of Rayon Draperies

New line of Rayon draperies for fall has just arrived. Comes in stripe and figured designs in beautiful two-tone color effect. 36 inch. Priced

$1.75 yd.

New Cretonnes

Beautiful new floral effects in light and dark colorings, suitable for draperies, fancy pillows or furniture coverings. 36 inch. Priced

50c yd.

"Beacon" Indian Blankets

Our new line of "Beacon" Indian Blankets has just arrived. Buy them now for the boys going away to school or your camping trips, all colors. Price

$6.75

All Wool Blankets

Are you prepared for the first cool nights—they are not far off. These all wool blankets are light in weight and warm. Beautiful plaids, bound in contrasting silk, all colors. Priced

$14.00 to $25.00 pr.

ACORN STORES

This Week Only — This Week Only

An Acorn Store Insures Healthy Food Products

Reliance Prepared Mustard
Quickens the Appetite
per jar 10c

Silk Floss Flour
24½ lb. bag $1.22

Certo
For Perfect Jams and Jellies
a bottle 29c

Palmolive Soap
Promotes Good Complexion
3 cakes for 23c

Reynolds Reliance COFFEE

nothing else like it

BAB-O

for the bathroom

Shines porcelain and enamel. "A wipe and it's bright." Made and guaranteed by B. T. BABBITT, Inc., Est. 1836, New York

At your grocer's 15¢

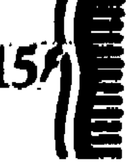

Foods have greater zest when seasoned in cooking with

GULDEN'S Mustard

State D. A. R. Officers' Club

Albany, N. Y., Aug. 26 (AP).—With a view to furthering the interests of the Daughters of the American Revolution in New York state, several leaders in the organization have formed the New York State Officers' Club and plans are now underway for the first meeting in Elmira during October.

The club is a new departure in this state, it was announced today by Mrs. Charles White Nash of this city, its president, although similar groups have been formed in several other states and the plan of organization is copied after the National Officers' Club. There are 50 charter members, while invitations have been extended to as many more past and present state officers of the D. A. R.

The club is open to any state officer and ex-state officer of the New York State Conference of the D. A. R., as well as to regents and ex-regents of any chapter in New York state so long as they remain members of state chapters. Membership is by invitation only.

The objects of the club, as outlined in the by-laws made public today, are "to promote social and friendly intercourse between its members; to exchange ideas and to discuss matters of importance, and to further the interests of the Daughters of the American Revolution in the Sate of New York."

Present officers of the new organization are: Mrs. Charles White Nash, president; Mrs. Samuel Verplanck of Beacon, first vice-president; Mrs. Frank Walker Farnam of Oneida, second vice-president; Miss Pauline H. Wilson of Albany, secretary; and Mrs. Robert Hamilton Gibbes of Schenectady, treasurer.

MARLBOROUGH.

Marlborough, Aug. 26.—Mr. and Mrs. Edward Steenback and family of Poughkeepsie spent the week end with Mr. Steenback's parents, Mr. and Mrs. Herman Steenback.

Miss Kathryn Hotaling, daughter of Mr. and Mrs. Frank Hotaling, has returned home after spending two weeks with the Girl Scouts at camp.

Mr. and Mrs. Joseph Tierney of Newburgh spent the week end with Mrs. Tierney's parents, Mr. and Mrs. M. Barry.

Earl Mackey, who has been working in Highland during the summer months, returned home on Saturday, and on Tuesday left for Lake Champlain, where he expects to join Prof. I. H. V. Dickonson.

Thomas Gunthrope of Philadelphia visited some of his friends the past week. Mr. Gunthrope expects to take a motor trip to Arizona soon with his father.

A son was born on Thursday, August 19, to the Rev. and Mrs. C. M. Cavell.

A performance of "Tea for Three" was given by the Elverhoj players Thursday night. A good crowd attended from Milton and Marlborough.

At a call of Mrs. William Rhodes, the new president of the Methodist Ladies' Aid Society of the Marlborough Church, a number of the ladies met at the M. E. Church Tuesday afternoon and arranged for the annual fair to be held at the church November 9-10. Committees were appointed and all arrangements made for a chicken supper and the display of many fancy but useful articles.

Mrs. George Fowler and daughter, Muriel are the guests of Mrs. A. S. Ferguson at Camp Osisis.

E. C. Quimby and son, John, spent Friday in New York city.

Mrs. Cecelia Gilbride of Poughkeepsie spent the week end at the home of Miss Marcella McCourt.

George Quick, Jr., and brother, Stanley, are visiting relatives in Poughkeepsie.

Mrs. Quinn with some friends from New York city spent the week end at her summer home here.

Mrs. Raymond Coy spent the week end with friends in Brooklyn.

Austin Cummings of Flatbush, L. I., is spending several weeks with his cousin, Eugene Barry.

Edward O'Laughlin of New York city is spending two weeks vacation at Shady Brook farm.

Mrs Glenda Fowler has returned after spending a week with Miss Helen Runyan in the Catskills.

The members of the Epworth League journeyed to the home of Miss Evelyn Reynolds, West Marlborough Tuesday evening, August 17, where a steak roast was held in honor of Miss Reynold's birthday. About thirty people attended. They were taken in a truck driven by Fred Dunn and in the touring car of the Rev. George Montrose. During the evening Mrs. Fred Dunn in behalf of the members of the league presented Miss Reynolds with a large box, apparently containing a large bouquet of flowers. The lid was taken from the box and green tissue paper came in view. This was removed and hidden in the folds of red paper a large wooden paddle was found which most of those present used vigorously to remind their friend that it was her birthday. Games of all kinds were played and tasty eats served about ten o'clock.

Members of the Marlborough Methodist Sunday school, with Mrs. Agnes Carhart at their head, are working hard to stage the annual gypsy camp, fair and supper, on Saturday, September 4, at the M. E. Church. Each class acts as a committee and has a particular booth or duty to attend to. In the early afternoon of September 4, the members of the school will parade through the village as gypsies. At the church, hot dogs, sandwiches, cake, ice cream and other refreshments and fancy articles will be sold. The money cleared goes to help buy the presents which are given to the members of the school at Christmas time.

Miss Virginia Downer has returned to St. Luke's Hospital for training for several months, after a three weeks' vacation. Miss Downer spent part of her vacation with friends in New York city and New Jersey and the remainder with her parents, Mr. and Mrs. E. J. Downer.

Delaware Avenue Garage. Wreck car, day and night. Tel. 1998.—Advertisement.

FARM STOCK

TUBERCULOSIS IS BEING REDUCED

(Prepared by the United States Department of Agriculture.)

Carrying the campaign of eradicating animal tuberculosis to areas where it is very strongly intrenched is one of the newer developments in the nation-wide program to rout the disease. A survey just completed by the bureau of animal industry, United States Department of Agriculture, shows the aggressive action taken by many counties.

The eradication of tuberculosis under the "area" plan is now being conducted in 34 of the 98 counties having more than 15 per cent of tuberculosis infection among cattle, and in 54 of 165 counties containing cattle that are tuberculous to the extent of more than 7 per cent but not more than 15 per cent. Thus about one-third of the most badly infected counties have eradication work under way. Two of the counties, formerly very seriously affected, have already reduced the infection to 0.5 per cent or less and are in the "modified accredited area" class.

There are 241 counties in the country where tuberculosis among cattle exists to the extent of more than 3 per cent and up to 7 per cent. Of these counties 93 are conducting area work to eradicate the disease and 8 of them already have qualified as modified accredited areas. The work is also going forward rapidly in the more lightly infested areas where sentiment strongly favors eradicating the disease before it becomes more serious. At the beginning of 1926 the list of modified accredited areas totaled 140 counties, thus indicating excellent progress toward the conquest of disease.

Danger of Bloating to Horses Put on Alfalfa

Most farmers keep horses off of alfalfa pasture because of danger of bloating. As to cattle, many people pasture them on alfalfa constantly and seem to have little trouble. However, many cases of bloating are reported each year, and it is well to take a few precautions when pasturing this wonderful plant. When starting cattle on it they should be turned in when they are full of grain and hay, so that they won't gorge themselves on alfalfa at the start. Then you may leave them on the pasture continuously. Some people take the cows off the alfalfa when dew or rain is on it, but others do not and they seem to get along all right. If an animal does bloat there is no occasion to become alarmed. Give her a quart of water in which has been added one-half ounce of formalin. Then put a wooden "bit" in her mouth and fashion some sort of bridle to hold it there. After the cow has recovered a second drench, composed of one pound of epsom salts and a half ounce of ground ginger in one pint of tepid water, should be administered.

Bicarbonate of Soda Is Efficient as Corrective

Bicarbonate of soda has often been suggested as an efficient corrective of sundry young lamb troubles. When bought by the keg or from the druggist who confesses it is cheap by the keg, any farmer can afford to use it, says a writer in the Ohio Farmer.

Popularly, in case of human digestion, this baking soda is supposed to be merely an active corrective of acid digestion, but here and there one finds people having long used soda as a cathartic.

The sheep man who is at all troubled with constipation of ewes or lambs or who loses large lambs in fits of acute indigestion, or "lamb cholera," may well try a dash of soda in the salt before lambing and quite liberal use in salt until the lambs are well started. The writer had often used a half-and-half mixture of salt and bicarbonate of soda under such circumstances.

Laxative feed, of course, is the rational corrective, but all farmers with sheep cannot always control this factor, much as they might wish it.

Live Stock Notes

If good strong litters of pigs are to be expected brood sows must have other feed than corn.

* * *

When sows are carrying litters, they need large amounts of protein and muscle and bone-building feeds.

* * *

Tankage is a very highly protein concentrate, which is fed to furnish the protein to balance up hog rations. It also furnishes a great many of the necessary minerals.

* * *

No farm is complete without hogs. It needs a few brood sows and should breed them.

* * *

Careful and systematic management of the sow and litter will greatly increase the profits in the hog raising industry.

* * *

Experimental work shows that corn and tankage in self-feeders, and allowing the young pigs to become hungry, is just as economical a method as can be followed.

Not Many These Days

Little Helen, who had never been in the country before, was taken by the farmer to see the nine little pigs with their mother in the pen. After admiring them a moment, she asked, "How many of 'em are you going to drown?"

SAUGERTIES.

Saugerties, Aug. 26.—Miss Hazel A. Dates of Groton, N. Y., who is a graduate of Cornell University, has been engaged by the local Board of Education to teach history and science in the high school. Miss Dates will fill the vacancy caused by the death of Miss Marion Southwick.

There will be one boat leaving Saugerties on Sunday evening at six o'clock. The steamer Ida has discontinued making Sunday trips to New York city.

Mrs. Howard D. Conant and twin daughters, Pauline Jean and Castelle Denise, of Chicago, Ill., have returned to their home.

Edward D. Lillis of Partition street has purchased the shoe business of Mrs. H. M. Fellows in the Van Buskirk block. Mr. Lillis will be in charge of the store in about two weeks.

Philip Schneider of Elm street had his tonsils removed at the Kingston City Hospital on Tuesday morning by Dr. E. D. Loughran.

Miss Anna Jewell of Philadelphia, Pa., is visiting at the home of her grandmother, Mrs. Pauline Kipper, on Livingston street.

Former postmaster, L. M. Kenney, of New York city, is spending a few days in town.

Charles Carnright of Newark, N. J., is spending some time with his sister on Main street.

Floyd Peters of New York city is spending some time at his home on Allen street.

Mr. and Mrs. William Diel and family of Bristol, Conn., are the guests of his parents, Mr. and Mrs. Lewis Diel, on Montgomery street.

Charles Kimble has accepted a position with Yates Van Keuren, the Market street plumber.

Harold Mullen and George Whitaker have returned to their homes after a motor trip to Canada.

Miss Anna Benard of Valley street is spending a two weeks' vacation in New York city and vicinity.

Superintendent of Schools J. C. Benedict was here on Tuesday, looking after the work of opening the local schools on Tuesday, September 7th. Mr. Benedict's home is at Penn Yan, N. Y.

Miss Bourgoin of Boston, Mass., will demonstrate this week the Cara Nome toilet goods at the Myer Brothers pharmacy on Partition street.

Rodney Sagendorf of Poughkeepsie was in town on Monday calling on friends and relatives. Mr. Sagendorf is a brother of Mrs. Philip Van Etten on Lafayette street.

Mr. and Mrs. Albert Kipper, Mr. and Mrs. Glen Cooper, Mr. and Mrs. Claude K. Cooper and Mrs. Harry Poole of Williamson, N. Y., are visiting Mrs. Pauline Kipper on Livingston street.

The Misses Ruth and Elizabeth Thorpe of Union City, N. J., are visiting their grandparents, Mr. and Mrs. Genio Goetchius on Second street.

Miss Julia Hayes and friend, Miss Satie Sante have returned to New York city after spending some time with Mr. and Mrs. John J. Hayes on Cedar street.

Mrs. Goerge Kasel of Valley street spent the past week end with her daughter, Miss Phoebe Kasel, in New York city.

Mrs. George Sheppard and son and daughter of Brooklyn have returned home after spending their vacation with Mr. and Mrs. Charles Gilmore on South Partition street.

Miss May Bromley of the high school faculty was stenographer and typist in the law office of William Fessenden's on Partition street while Miss Nina Snyder spent her vacation at Buffalo.

New gas pumps are being installed in front of the Van Buskirk garage on Partition street. The pumps are the latest improved type.

Mr. and Mrs. William L. France and Mrs. Josephine Austin of Clermont street have returned from Lake Pleasant in the Adirondacks where they spent their vacation.

Mrs. Fink, daughter Gertrude, and son Edward, also nephew, Walter Fisher, have returned to their home in Brooklyn after spending the past several days with Mr. and Mrs. Charles Gilmore on South Partition street.

The Ladies' Aid Society of the Wesleyan M. E. Church held a meeting on Wednesday afternoon in the church.

Mr. and Mrs. C. K. Longendyke and family, who have been visiting relatives in town, have returned to their home in Schenectady, N. Y.

Dr. and Mrs. John C. Kamp of John street have returned home after a visit to New York city.

The Real Burden

Idleness and pride tax with a heavier hand than kings and parliaments.—Benjamin Franklin.

If it's worth building it's worth protecting

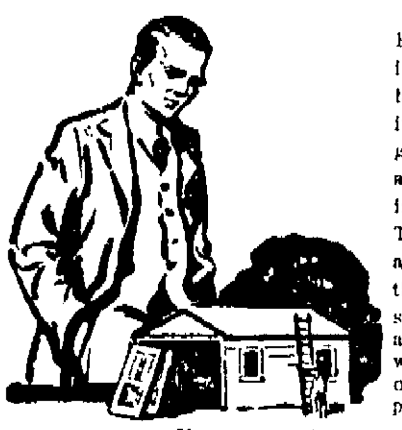

Even the garage is worth insuring. If it is not insured, and it burns down, you are out what it cost you. If it is insured, you get the money for a new garage. Every building should be insured.

The very nature of fire insurance prompts you to look for the best. This agency represents the Hartford Fire Insurance Company, an organization with a record of over a century of fair dealing back of its policies.

For safe and sure insurance, call

PARDEE'S INSURANCE AGENCY

NO. 6 BROADWAY, UPSTAIRS

TELEPHONE CALLS: OFFICE 75

IT'S A KNOCK-OUT

Every Car Going on High

"LET GO"

USED CAR SALE

NEVER WERE SUCH LOW PRICES OFFERED.

BUT WE AIM TO MAKE A CLEAN SWEEP.

HERE LOW PRICE AND HIGH QUALITY HAVE MET.

140 - RE CONDITIONED PAINTED BUILT - 140

Kingston Dealers Used Car Exchange, Inc.

Open Evenings. 254 CLINTON AVE. Open Sunday.

Bijou Bazaar

ROSENDALE, N. Y.

Biggest Event of the Season.

THREE NIGHTS ONLY

THURSDAY, FRIDAY and SATURDAY

OF THIS WEEK.

Valuable Door Prize Each Night.

Grand Door Prize $25 in Gold.

DANCING EACH EVENING

—ALSO—

TROMBONES

TROPHOLOJOYS and

THRILLOGRAMS

FREE BUSSES

LEAVING HIGH FALLS

Post Office . . . . 7:30 p. m.

Rock Cliff House . . . . . 7:40 p. m.

Creek Locks . . . . 7:30 p. m.

Bloomington . . . . 7:40 p. m.

Maple Hill . . . . 7:45 p. m.

Wilson, Myers's Store . 7:45 p. m.

"Z" Engine

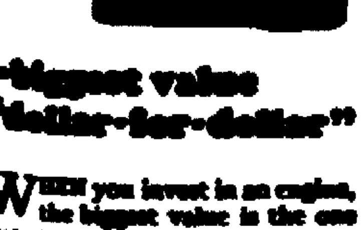

"biggest value dollar-for-dollar"

WHEN you invest in an engine, the biggest value is the one that gives you the most dependable service, lasts the longest and costs the least over a period of years.

Canfield Supply Co.

Strand & Ferry St., KINGSTON, N. Y.

Wholesale distributors.

KINGSTON'S LEADING THEATRE

Continuous Performances 1 to 11 p. m. daily.

20° Cooler Inside

Air Changed Every Minute

READE'S KINGSTON THEATRE KINGSTON

(FORMERLY KEENEY'S. STOCKTON LEIGH, MANAGER.)

Prices: Matinees, 25c Evenings, 40c

Children Under 12 yrs., 10c.

Evening Prices will prevail on all Saturday matinees.

MATINEE SPECIAL

100 CREDITS Given With Each Ticket Purchased at the Matinees Only For the Kingston Householders' Economy Campaign. Prizes Awarded Every Friday Evening. 100 CREDITS

YOU'LL LIKE THIS ONE

Tomorrow and Saturday

DON'T MISS IT:

CONWAY TEARLE, in

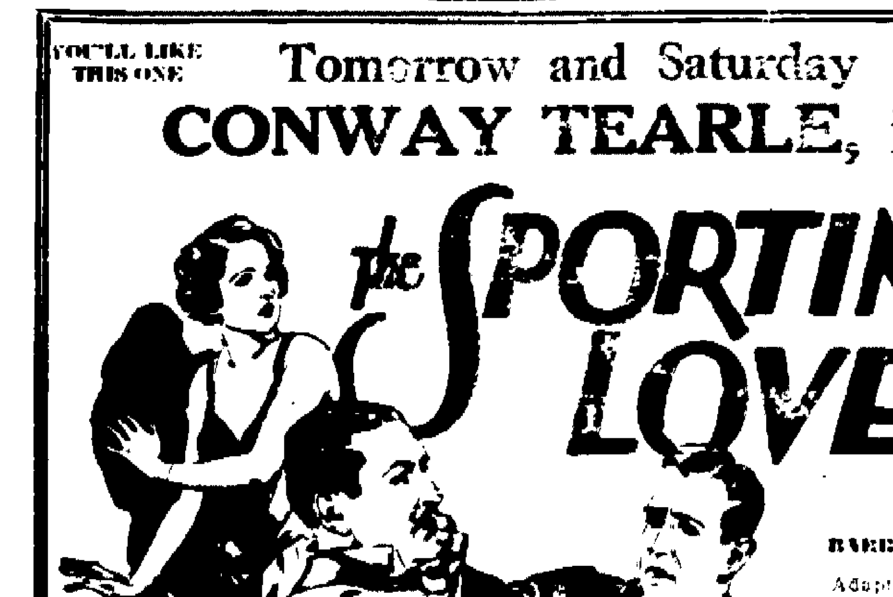

the SPORTING LOVER

with BARBARA BEDFORD

Adapted to the screen by CAREY WILSON from the Drury Lane melodrama "Good Luck" by Seymour Hicks and Ian Hay.

LAST TIMES TONIGHT

Double Feature

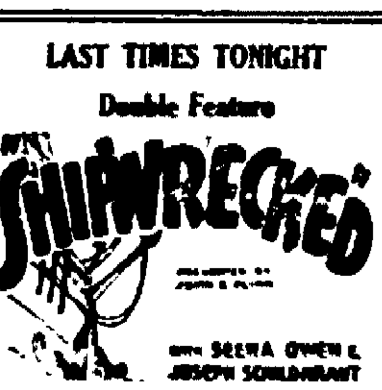

SHIPWRECKED

with SEENA OWEN & JOSEPH SCHILDKRAUT

Screened at 2:30, 5:00, 7:30, 10:00

—ALSO—

Laura Jean Libbey's

A Poor Girl's ROMANCE

with Creighton Hale & Gertrude Short

At 1:00, 4:00, 6:30, 9:00

Special MON. TUE. Scenes of Rudolph Valentino's Most Recent Picture Taken on His Return from Abroad—Also With the Family and His Brother, Alberto Guglielmo. Special MON. TUE.

WHY NOT KINGSTON?

COMING ATTRACTIONS

FOLLOW THE CROWDS

DADDY'S EVENING FAIRY TALE

By Mary Graham Bonner

COPYRIGHT BY WESTERN NEWSPAPER UNION

IMPORTANT ANIMALS

"I," said Mrs. Indian Elephant, "am very usual. I am the kind that is seen everywhere—at the circus, in zoos, wherever and anywhere that elephants may be.

"When one of your kind comes it is something important. There are forty times as many of us as there are of you."

"What you say is so," the West African Elephant replied. "I have to be especially ordered if they want me. Then, too, the Mrs. Indian Elephants are less important than the Mr. Indian Elephants.

"They must be especially asked for, too, I believe,"

"That is so," said Mr. Indian Elephant "I am about nine feet tall now

"My weight is more than eight thousand pounds while my tusks are thirty-six inches in length.

"So I have something of which to be proud, eh?"

"I'm not eight feet in height, barely seven feet, in length," said the West African Elephant, "and my tusks are but ten inches long.

"They are different from yours, and I have five toes on each forefoot and four on each hind-foot.

"Yes, I am rare, But you're a very intelligent creature, and you can do many tricks. Also you have a wonderful memory."

"I can't remember everything, for I don't know everything," said the Indian Elephant, waving his trunk.

"But I'll tell you one thing—I'd like to know why they named packing trunks after our trunks.

"Now we love summer. We like to lie about in the warm sunshine and dream and think and sleep and doze.

"We don't care about summer holidays. And so I wonder how they ever happened to name trunks after us or parts of us after trunks."

The Elephants dozed then, but Master Pygmy Hippopotamus, next door, began to speak.

"Sometimes," he said, "it's very funny to see them—and by them I mean the visitors who come to the zoo. They don't know what we are; they don't know it all.

"Now they guess, and they're apt to guess rather close to what we are. They imagine we're relatives of the noble Hippopotamus family, but they like to have the keeper introduce us.

"They're not certain about us. They seem to be astonished when the keeper tells them that a grown-up, full-sized hippopotamus, such as I am, is only one-fourteenth the size of a regular

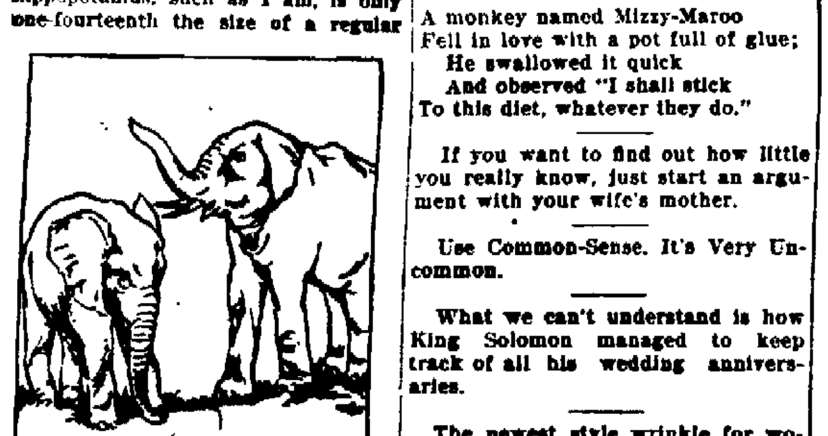

"I Don't Know Everything," Said the Indian Elephant.

hippopotamus, which shows we're pretty small. Still, if one compares us to a sparrow or a squirrel we're good-sized. It all depends!"

"Ah," said Miss Pygmy Hippopotamus, "tell of our capture. I love to hear about it, and so does my brother."

"I will tell the story again," said Master Pygmy Hippopotamus, because it has a beautiful beginning, an exciting middle part and a pleasant ending.

"In the good old days back in Liberia, which is in the western part of Africa, we lived in the river swamps, where there were forests and where we hid under the great trees and behind the huge roots. Great and exciting were those days, and interesting was life in the dark, swampy forests and along the rivers.

"But there came a day when men came and captured us. We were living in a great hole in the bank of a river, where trees hung down over our homes and shaded our beautiful chocolate-colored bodies. The men dug pits into the runways we had made and they built sides to the pits, which were so steep we could not climb out.

"Then we were caught and put into great basketlike crates, which were slung on poles and carried through the great forest swamps until a river was reached, when we were put on boats, and last of all brought here to the zoo.

"We get good food and are safe here at the zoo. It's not so bad."

Might Forget It

Robert, Jr., a five-year-old kindergartner, was reprimanded by his teacher for talking in the classroom. The youngster's sweet but firm answer was: "But I had something important to tell to my friend and I had to tell it to him now or I'd forget it afterwards."

Choir Master and Dress

What is the difference between a choir master and a lady's dress? The one trains a choir, the other requires a train.

HAY FEVER

If you can't "get away," use the steady aid—

VICKS VAPORUB

Over 17 Million Jars Used Yearly

GAS BUGGIES or HEM AND AMY—More Trouble.

OFFICE CAT

TRADE MARK REG.

By Junius

"What is a Suburban Handicap?"

"I don't know, but I do know that it is a great handicap to live in the suburbs."

Wife: Darling, how would you like to have mother for lunch?

Husband: No, thanks. My digestion isn't what it used to be.

"I done heard it read in de paper," said Uncle Mose, "dat some o' dese here flying machine gentlemen says a man kin do anything a bird kin."

"Dat's what dey say," replied Aunt Chloe.

"Well, when any d'em sees a man sit fas' asleep, holdin' onto a tree branch wif his feet, I sho' wishes dey'd call me to have a look."

The wife: I'll have some potatoes, please.

Grocer (absent-mindedly): Yes, madam. Shall I send them, or do you want to take them with you?

Correct this sentence: "It really doesn't matter," smiled the guest, as she mopped her lap; "this fabric will wash."

You can't buy enthusiasm in cans.

People who live in glass houses shouldn't play slide trombones.

LIMERICK.

A monkey named Mizzy-Maroo
Fell in love with a pot full of glue;
He swallowed it quick
And observed "I shall stick
To this diet, whatever they do."

If you want to find out how little you really know, just start an argument with your wife's mother.

Use Common-Sense. It's Very Uncommon.

What we can't understand is how King Solomon managed to keep track of all his wedding anniversaries.

The newest style wrinkle for women is the electrical dress, a good many husbands have found. It's usually charged.

Dad complains that every time the family has duck for dinner he gets the bill.

The wages of sin are on a sliding scale; the bigger the sin, the bigger the wage.

"Did that ad you put in the paper yesterday get quick results?" "I should say it did. I advertised for a night watchman and last night our place was robbed."

Talkative woman: It's a shame the way we women slave for the men. Home wouldn't be home without us. Can anyone think of any home without a woman?

Man (in rear): Yes ma'am, the Old Soldiers' home.

A woman doctor says some women have had so many operations they've nothing left to operate on but the operation scars and some are having that done.

Copyright, Office Cat Syndicate, 1416 Shepherd street, N. W., Washington, D. C.

FOUTH BINNEWATER.

Fourth Binnewater, Aug. 26.—Quite a number of city people attended the dance at the club hall on Saturday night. A large crowd was present.

The supper and fair given by the Ladies' Aid on Thursday night last, was a success. Only a few articles were left One hundred and fifty dollars was cleared. The ladies wish to thank all who helped to make it a success. They also wish to thank those who so kindly assisted with the work.

A. Clark, who has been ill for a few days, is about again.

Mrs. L. Lasher is improving nicely at the Kingston City Hospital. All hope to see her at her home soon.

Willis Van Demark of Briar Cliff called on friends in this place on Monday and spent the night with M. Freer and wife.

G. Deitz, wife and sister, Ella, spent Monday evening with Mr. and Mrs. M. Freer.

Mrs. C. Palmateer and two children of Poughkeepsie are visiting with her parents, Mr. and Mrs. Ed Roath.

Henry Pine and family of Poughkeepsie are visiting Mr. and Mrs. G. Walton.

Mr. and Mrs. C. Clark entertained friends on Sunday last.

The Daily Cross-Word Puzzle

By RICHARD H. TINGLEY

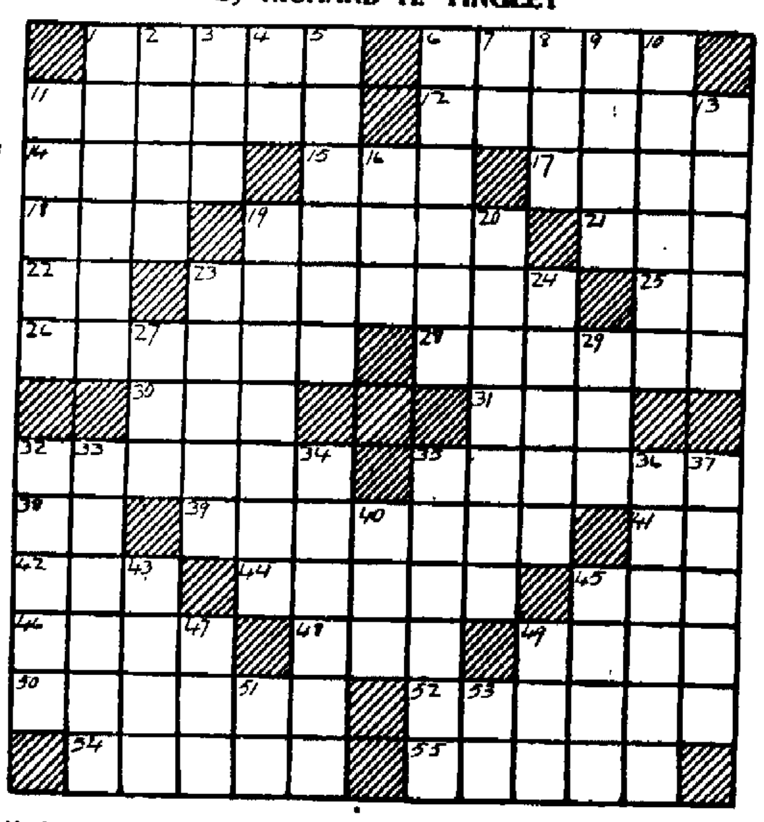

Horizontal

1—Throat disease
6—Rodent
11—Wake up
12—All
14—Shoemaker's appurtenance
15—To do wrong
17—Shade trees
18—Poem
19—Path
21—It is (cont.)
22—Termination—alcohol
23—Capital of New Jersey
25—Point on the compass
26—Dreaded
28—Purloined
30—Possesses
31—Cravat
32—Sacred songs
35—Relaxed
38—Sun-god
39—Bondage
41—Six
42—Unit of land measure
44—Antagonist
45—Enclosure
46—Flat piece of stone
48—Five hundred and eleven
49—Climbing plant
50—Charm used by Ali Baba to open the cave of the Forty Thieves
52—Sounds
54—Apportioned
55—Dismal

Vertical

1—Baby's bed
2—Got up
3—Three strikes
4—Ourselves
5—Looked inquiringly
6—Deserves
7—Upon
8—One of an Indian tribe
9—River sediment
10—Fur-bearing animal
11—Separate from
13—German city where "Big Berthas" were made
16—Discharged
19—Type of bridge
20—Distribution by chance
23—Prefix; "across"
24—Boistrous
27—Exclamation of mockery
29—Permit
32—Obtuse
33—One of the rivers that bound Manhattan Island
34—Sprinkled with sand
35—Admonish
36—More smooth
37—Eats
40—Annoy
43—Lighten
46—City in Italy with a tower
47—Flying mammal
49—Strive for supremacy
51—The writer
53—Else

Solution will appear tomorrow.

Solution of preceding puzzle.

O	F	■	S	A	L	E	■	T	A	L	C	■
C	O	N	T	R	O	V	E	R	S	I	O	N
■	R	O	O	T	■	E	R	O	S	■	N	O
S	T	E	W	■	G	N	A	T	■	E	G	O
A	I	L	■	P	O	T	S	■	B	A	R	N
I	F	■	D	U	E	S	■	P	A	R	A	■
L	I	M	I	T	S	■	F	A	I	N	T	S
■	C	A	R	S	■	F	L	I	T	■	U	P
M	A	L	T	■	F	E	A	R	■	F	L	Y
A	T	E	■	C	O	L	T	■	S	E	A	S
A	I	■	J	O	U	L	■	H	A	R	T	■
M	O	N	S	T	R	O	S	I	T	I	E	S
■	N	E	W	S	■	W	I	S	E	■	D	O

Copyright, 1926, by The McClure Newspaper Syndicate.

NATURAL GAS SUPPLY SLOWLY DIMINISHING.

Albany, N. Y., Aug. 26 (AP).—The natural gas supply of Genesee county is slowly diminishing to the point where existing companies will be unable to serve their customers, it was disclosed recently in the application of the Genesee Valley Gas Company, made to the Public Service Commission, to take over properties of the natural gas organizations.

Within five years, the commission was told, the once extensive supply will have been exhausted and the manufacture of artificial gas become a necessity. The applicant sought permission to take over the common stock of the Pavilion Natural Gas Company and the New York State Natural Gas Corporation at Pavilion, Genesee county, and of the Churchville (Monroe county) Oil Natural Gas Company.

Inspection by natural gas engineers, the Public Service Commission was informed, has shown that between 1919 and 1925 the supply of natural gas available for distribution decreased from 241 million cubic feet to 142 million cubic feet. Drilling to produce additional gas from the pool is not expected to bring results of a permanent nature, it was said, while "wild cat" drilling beyond the pools of the companies was deprecated as speculative and constituting an undue risk.

The Pavilion Natural Gas Company was named as the largest firm in the Genesee field, with 43 wells, while the New York State Corporation has eight wells nearby. The Pavilion wells have experienced a marked shortage, according to the applicant, and this shortage is expected soon to be communicated to the corporation's supply.

The Genesee Valley Company, the applicant, is composed of New York city bankers and construction engineers. A hearing on the petition has been set to take place in Rochester August 30.

METTACAHONTS.

Mettacahonts, Aug. 26.—The Willing Workers will meet at the home of Mrs. William H. Miller on Thursday afternoon, September 2, hoping for a good attendance. The fair which was held in connection with the picnic August 4 was a great success, the net proceeds being $28.55. The quilt which was made and given by Miss Beulah Vandermark was a great success, $101 being contributed for names and the quilt was sold for $26, making a total of $127 for the quilt, helping the debt on the hall. The committee wishes to thank everyone who so kindly contributed toward this quilt and everyone who helped in any way to make a success.

Mr. and Mrs. Stanley Kelder entertained friends on Sunday afternoon and evening.

Mr. and Mrs. Arthur Kelder entertained relatives on Sunday.

SHADY.

Shady, Aug. 26.—On Tuesday evening, August 31, the young people of Shady will repeat the play, "How the Story Grew." There will also be instrumental music, monologues and songs. Following the play, Fred Van Deusen, Kingston's magician, will do some of his sleight of hand work. Cake and lemonade will be for sale after the play. Everyone is invited to come and have a good laugh.

On Tuesday evening, Mrs. Charles S. Reynolds entertained Mr. and Mrs. Chester Burhans and daughter, Elinor, and Mrs. Eugenia Vosburg and son, Craig.

J. H. Stagg and family returned to their New York home on Tuesday. After a week's stay in New York city they will sail for Europe where they will spend the winter.

DAILY RADIO PROGRAM

Thursday, August 26.

WRVA, Richmond, Va., presents the leading radio feature for Thursday. "Bella of Barcelona" sung by an opera company of 40 voices will be radiated from this station at 10:00. Several attractions are listed for 7:30. WPG and WIP will broadcast the Goldman Band concert; WEAF, a recital by Genia Zielinska, Polish coloratura-soprano; WJZ and WGY, the U. S. Marine Band, and WNYC, Shannon's Band. At 8:00 the Symphony Players from KDKA will take the radio listener on a musical tour of Quebec.

Black face type indicates best features

All Programs Eastern Standard Time. (Add one hour for Daylight Saving Time.)

WHAR, ATLANTIC CITY—275.
7:00 P. M.—Seaside trio.
8:00—Studio concert.
10:00—Follies Bergere dance orch.

WPG, ATLANTIC CITY—299.8.
6:00 P. M.—Dinner music.
7:30—Goldman's Band.
8:00—Concert orchestra.
9:30—George Olsen's Music.
10.00—Fry's orchestra, Supper Club.
11:00—Organ (popular.)

WGR, BUFFALO—319.
10:00 A. M.—Home Economics talk.
5:30 P. M.—Lopez Statler orchestra.
7:00—Same as WEAF.

WBAL, BALTIMORE—246.
6:30 P. M.Dinner orchestra.
7:30—Mixed quartet.
8:00—WBAL trio, tenor.
9:00—Dance orchestra.

WEEI, BOSTON—438.6.
7:00 P. M.—Same as WEAF until 10:00.

WNAC, BOSTON—430.1.
7:00 P. M.—Concert.
8:00—Victor's Band of New York, Sinfonians.
9:05—Crescent Gardens orchestra.

WKRC, CINCINNATI—325.9.
8:00 P. M.—Swiss Garden frolic.
9:00—Brigode's orchestra.

WLW, CINCINNATI—423.3.
7:00 P. M.—Gibson orch., talks.
10:00—Castle Farmers, entertainers.
12:15 A. M.—Sky Terriers (dance).

WSAI, CINCINNATI—326.
7:30 P. M.—Same as WEAF.

WTAM, CLEVELAND—389.4.
12:30 P. M.—Collegian serenaders.
6:00—Hollenden orchestra.
7:30—Same as WEAF.
9:00—Studio program (2 hrs.)
11:00—Bamboo Garden orchestra.

WCX, DETROIT—517.
6:00 P. M.—Goldkette ensemble.
8:00—Schmeman Band.

WWJ, DETROIT—352.7.
6:00 P. M.—Dinner concert.
7:00—Same as WEAF.

WTIC, HARTFORD—476.9.
7:15 P. M.—Talk, duos, recital.
8:00—Melody makers, quartet.
9:00—Colt Park dance orchestra.
9:30—Bond dance orchestra.

CKAC, MONTREAL—411.
8:30 P. M.—Bond dance orchestra.

CNRM, MONTREAL—411.
8:00 P. M.—String quartet, musical gems from India.

WOR, NEWARK—405.2.
6:30 P. M.—Queensland orchestra.
7:00—Radio Girl, pianist.
7:15—Vanderbilt orchestra.
8:00—Arthur Tryor's Band.
8:45—M. Goodman, violinist.
9:00—Baltusrol orchestra.

WEAF, NEW YORK—492.
5:00 P. M.—Waldorf dinner music.
6:00—Mid-week hymn sing, quartet.
6:30—Meyer Davis orchestra.
7:00—The Serenaders, vocal, instrumental.
7:30—Orchestra concert with Genia Zielinska, coloratura-soprano.
8:00—"Eskimos," banjoists, quartet.
9:00—Orchestra, Joseph Knecht.
10:00—Greenwich Inn orchestra.

WEBH, NEW YORK—273.
7:00 P. M.—Songs, soprano, violinist
7:45—Majestic string ensemble.
9:00—Troubadour orchestra.
10:00—Castilian and Carr' orchestra.

WJZ, NEW YORK—455.
12:00 P. M.—Hotel Penn orchestra.
3:00—"Your Daily Menu" wall paper talk.
3:35—Tenor.
4:32—Stock and cotton quotations, farm markets.
6:05—Madison concert orchestra.
6:40—Judge Jr.
7:00—Movie period, "Men of Steel."
7:30—U. S. Marine Band.
8:30—Salon orchestra.
9:30—Fireside Boys.
10:00—Mayflower orchestra.

WHN, NEW YORK—361.
6:30 P. M.—Jewish program, soloists.
7:30—Theater program.
10:30—Cotton Club orchestra.

WGBS, NEW YORK—316.
7:30 P. M.—"Footlight and Lamplight," string ensemble, talk.
8:30—Langston Hughes, Negro poet.
9:00—Arcadians orchestra.

WLWL, NEW YORK—288.3.
8:00 P. M.—Question Box, instrumental trio, soprano.
9:00—Violinist, baritone.

WMCA, NEW YORK—341.
8:00 P. M.—Soloists, entertainers.
9:00—Entertainers.
10:00—McAlpin orchestra.
11:00—Broadway Night.

WNYC, NEW YORK—526.
7:05 P. M.—Shannon's Band.
9:30—Pianist.

WFI, PHILADELPHIA—395.
7:00 P. M.—Same as WEAF until 10.

WIP, PHILADELPHIA—503.
7:00 P. M.—Sesquicentennial concert
8:00—Same as WPG to 11:30.

KDKA, PITTSBURGH—309.
5:30 P. M.—Dinner concert.
6:15—Baseball scores.
7:10—Farm markets.
8:00—"A Tour of Quebec," Symphony Players.
9:00—Symphony Players' concert.

WCAE, PITTSBURGH—461.
5:30 P. M.—William Penn concert.
7:00—Soprano, book review.
8:00—Same as WEAF.

WJR, PONTIAC—517.
7:00 P. M.—Goldkettes' Symphony orchestra.
8:00—Concert orchestra.

WCSH, PORTLAND—256.
9:00 P. M.—Same as WEAF.

WGY, SCHENECTADY—379.5.
11:30 A. M.—Stock market report.
11:55—Time.
12:01 P. M.—Wather, produce market, lettuce report.
7:00—Music talk, "Early Fall Fashions."
5:00—Stock reports, baseball scores.
5:30—Babcock Lake orchestra.
6:25—Baseball scores, Saratoga racing results.
6:30—Book chat.
6:45—Pianist, baritone.
7:30—Marine Band.
8:30—Salon orchestra.
9:30—Violinist.
10:00—Soprano, contralto.
10:30—Organ recital.

WBZ, SPRINGFIELD—333.1.
5:55 P. M.—Markets.
6:00—Kimball trio.
6:30—Baseball. Lenox ensemble.
7:30—U. S. Marine Band.
8:30—Organist, baritone.
9:30—Fireside Boys.

WRC, WASHINGTON—469.
7:00 P. M.—Same as WJB to 10:30.

Distant Stations.

All Listings Eastern Standard Time.

WSB, ATLANTA—428.3.
9:00 P. M.—Concert.
11:45—Buchanan's orchestra.

WORD, BATAVIA—275.
8:00 P. M.—Program (2 hrs.)

KYW, CHICAGO—536.
9:00 P. M.—Classical concert.
10:30—Congress carnival.

WBBM, CHICAGO—226.
8:00 P. M.—Orchestra, artists.
9:00—Old song period, orch., quartet.
11:00—Dance orchestra.

WEBH, CHICAGO—370.
7:00 P. M.—Harpist, pianist.
9:00—Dance, songs.

WENR, CHICAGO—266.
8:00 P. M.—Popular program (2 hrs)

WGN, CHICAGO—303.
8:00 P. M.—Same as WEAF.
10:00—Sam 'n' Henry, The Music Box
10:20—The Bible.
10:30—Musical.

WHT, CHICAGO—400.
7:10 P. M.—Organ, chapel services.
8.45—Studio features.
11:00—Gloom chasers.
12:00—Your Hour League.

WLIB, CHICAGO—302.8.
11:00 P. M.—Correll and Gosden.
11:30—Studio ensemble, dance, organ.

WLS, CHICAGO—344.6.
8:10 P. M.—College Inn orchestra, vocal music.

WMAQ, CHICAGO—443.
8:00 P. M.—Chapman's orchestra.
9:40—Soprano, contralto.
9:30—Chapman's orchestra.

WFAA, DALLAS—476.
7:30 P. M.—Jay's orchestra.
9:30—Musical.

WOC, DAVENPORT—484.
7:00 P. M.—Same as WEAF until 10:00.
10:00—"Plowboys."

WHO, DES MOINES—526.
9:00 P. M.—Instrumental trio

WBAP, FORT WORTH—476.
8:30 P. M.—Orchestra.
10:30—Concert, artists.

KTHS, HOT SPRINGS—375.
10:10 P. M.—Organ recital.
10:30—Varied program.
10:40—String quartet.

WDAF, KANSAS CITY—365.6.
12:45 A. M.—Nighthawk Frolic.

WREO, LANSING—285.5.
8:15 P. M.—Concert orch.; solos.

KHJ, LOS ANGELES—405.2.
11:00 P. M.—Quartet, soprano.

WHAS, LOUISVILLE—400.
8:00 P. M.—Hulette's Blue Devils.

WCCO, MINN., ST. PAUL—416.
8:00 P. M.—Same as WEAF.

WMC, MEMPHIS—500.
9:30 P. M.—Coper's Hawaiians.

WJJD, MOOSEHEART—370.
8:00 P. M.—Mooseheart' children's musical.
10.00—Victorians, quartet.
12:30 A. M.—Knights of Burning Candle.

WSM, NASHVILLE—283.
9:00 P. M.—Pianist, contralto, soprano, baritone.
11:00—Soprano, baritone, organ.

KGO, OAKLAND—361.
11:00 P. M.—Touring talk, Hawaiian players, trio.
12:00—Paradise Gardens' dance.

WOAW, OMAHA—526.
10:00 P. M.—Program.

WRVA, RICHMOND—256.
9:00 P. M.—Highland Park orch.
10:00 P. M.—"Bella of Barceona" by Opera Co. of 40 voices.

KPO, SAN FRANCISCO—428.
11:00 P. M.—String, male quartets.
12:00—Hawaiian orchestra.
1:00 A. M.—Mandarin Cafe orch.

WCBD, ZION—344.6.
9:00 P. M.—Mixed quartet, soloists.

MEN FROM ABROAD STUDY STATE FORESTS.

Ithaca, N. Y., Aug. 26.—At the close of the international plant congress just held at Cornell University, representatives of forestry interests of Sweden, Germany, Switzerland, England, Canada and the United States began a tour of New York to study the work the state has done in forestry.

Nine men left Ithaca on Monday, August 23, for Abany, and left there August 24, under the auspices of the State Conservation Commission, led by C. R. Pettis, superintendent of state forests, and by A. F. Amadon and Dr. H. H. York, of the commission. They visited the forest tree nursery at Saratoga Springs, the T. C. Luther preserve at Saratoga Lake, the forest plantations on the watershed of the city water supply of Glens Falls, and various other nurseries, plantations, timber stands and lumber operations, particularly in the neighborhood of the Adirondacks.

Members of the forestry section of the international plant congress who made the trip are: Prof. Tor Jonson and Folke Johansson of the national forest school at Stockholm, Sweden; Dr. J. A. von Monroy of Schwerin, Germany; Dr. C. C. Deam, state forester of Indiana; Tage Dahlstrom and Karl-Filip Lindal of Flamand, Quebec; Prof. T. H. Faull, of the University of Toronto and forest pathologist of the Province of Ontario; Dr. H. W. Wallenweber, forest pathologist of Hamburg, Germany; and Prof. Ralph S. Hosmer, head of the forestry department at Cornell University, and secretary of the forestry section of the international plant congress. Dr. Tor Jonson was chairman of this section.

The next international congress of plant sciences will be held in London in 1930.

Make Goodness Attractive

If good people would but make their goodness agreeable, and smile instead of frowning in their virtue, how many would they win to the good cause?—Archbishop Usher.

THATCHER
BOILERS-FURNACES-RANGES

Warmth

WHY confine Grandma or the children to one room, when, with a Thatcher "Sectional" Boiler in your cellar, they can enjoy an even, healthful warmth in every corner of every room?

The Thatcher "Sectional" Boiler is famed for its ease of operation, economical fuel consumption and perfect circulation—a combination insuring abundant warmth and comfort throughout the entire house.

Mail coupon below and let us send you literature telling of the many unusual features of the Thatcher "Sectional" Boiler

THE THATCHER COMPANY

CHICAGO NEWARK, N.J. NEW YORK

Name..

address.....................................

Everybody Knows that the Freeman Cent-a-Word Ads. Bring Quick Results. Try Them.

Phone 6-F-25, Ulster Park.

WATCH FOR OUR ADVERTISEMENTS.

CROWDS

TELL THE

STORY

OF

DAVE'S

SLASHING

SALE

ASK FOR DAVE.

D. KANTROWITZ

46-48 NO. FRONT ST., KINGSTON.

"Where You Meet Your Friends."

This is a Business School

ITS ORGANIZATION is composed of men and women of broad experience, right vision, human sympathy—thoroughly conversant with their business of teaching and training ambitious people for useful service.

NO ONE EVER made a mistake in seeking the counsel or using the facilities of a Good Business School.

Moran Business School

Fair and Main Sts. Burgevin Bldg. Kingston, N. Y.

DAY AND EVENING SESSIONS.

Use FREEMAN advertising regularly and conservatively and results will surely follow.

Kingston Elks to Hold Clambake

The 900 or more members of Kingston Lodge, No 550, B P. O. E., have each received a notice that a clambake committee has been appointed and it has been arranged to hold the clambake on September 12 There will be only one bake and it will be opened at 2 o'clock, the service to be at the grounds of the Dimick estate near the old Rifton carpet mills. It will be stag and for members only. Members must purchase their tickets on or before September 6 as no tickets will be sold after that day. The committee promise that the bake will be first-class in every respect and the price of tickets, including everything, is based on actual cost. Members can obtain tickets of the steward at the Elks' Club, or of Charles J. Mullen, secretary; J. R. Highley, past exalted ruler, Charles J Michaud, Harold Rockefeller, Bernard Forst and Edward J. Dempsey, the committee.

REAL ESTATE TRANSFERS.

Deeds Recently Recorded With the County Clerk.

The following deeds have been filed in the Ulster county clerk's office.

William G. Schryver and wife to August F. Schumacher and wife, a property on the easterly side of Derrenbacher street, Kingston. Consideration $1.

Robert F Charlton to William E Riley and wife of Brooklyn, a property on easterly side in town of Kingston at easterly intersection of Sawkill road and westerly side of Jockey Hill road Consideration $1

Benjamin Chambers and wife to Harold A. Sanford and wife, a parcel of land on southerly side of Shufeldt street, Kingston. Consideration $1.

Nelson Graham and wife of Seager to Leo Krom and wife of Margaretville, a parcel of land in town of Hardenburgh. Consideration $1.

OUR DAILY PATTERN.

A Stylish Frock in Princess Effect.

5482. Taffeta and georgette could be combined for this model, or satin and figured silk.

The pattern is cut in 6 sizes: 34, 36, 38, 40, 42 and 44 inches bust measure. To make the dress as illustrated for a 38 inch size will require 2¼ yards of one material 40 inches wide for godets, revers and collar facings and 3⅜ yards of other material for front, back, side portions and vestee. The width of the dress at the lower edge is 2¾ yards.

A pattern of this illustration mailed to any address on receipt of 12c in coin or stamps by the Pattern Department, The Freeman, Kingston, N. Y. Be sure to state the size wanted.

Fashion Book Notice.

Send 15c in coin or stamps to The Freeman for our up-to-date Fall and Winter 1926 Book of Fashions **showing color plates, and containing 500 designs of ladies', misses' and children's patterns, a concise and comprehensive article on dressmaking, also some points for the needle (illustrating 30 of the various, simple stitches), all valuable hints to the home dressmaker.**

LEIBHARDT

Liebhardt, Aug 26— Mr and Mrs Roy Terwilliger of Newburgh, and Misses Ethel, Luella and Asa Hornbeck of Lake Mohonk, spent Sunday at the home of their sister, Miss Edna Hornbeck of this place.

William Markle of Rochester Center called on relatives in this place on Sunday

Miss Helen Hornbeck is spending a week with her sister in Newburgh

John Markle of Kingston was pleasantly entertained at the home of his son, Ernest Markle of this place.

All are glad to hear Mrs. Anna Hornbeck has improved in health and hope the improvement will continue

Frank Boesmer and Mrs Rose Krom of Kerhonkson, and Mrs Walter Clifford of Worcester, Mass., called on Mrs Phoebe Krom on Sunday

Miss Anna Hornbeck of Mettacahonts spent Sunday with her grandmother and aunt of this place

Gerald Quick spent a week at the home of his parents, Mr and Mrs Norman Quick here.

Miss Erma Hornbeck was pleasantly entertained at the home of Miss Ada Boesmer of Olive Bridge last week.

Mr and Mrs. Norman Quick and sons, Gerald and Vincent, enjoyed a fine auto ride to Middletown and Newburgh, and returned by the way of New Paltz on Sunday.

FEDERAL AID FOR HIGHWAYS CERTAIN

Construction work on the national system of interstate and transcontinental highways is now financed for another three years as the result of the recognition by congress of the federal government's obligation to support financially these recognized means of communication and transportation.

Passage of the Dowell bill authorizing appropriations of $165,000,000 for federal-aid highways for the two-year period ending June 30, 1929, definitely assures the Middle West the financial assistance necessary to permit the continuation of the program of highway construction laid out. Money from previous appropriations is now available for use of the states during the fiscal year ending June 30, 1927

"The overwhelming support given the Dowell bill when it passed the senate with only six opposing votes, definitely establishes the federal-aid principle in highway construction and is practical assurance that when the funds now appropriated are exhausted, congress will continue appropriations until the federal-aid highway system is completed," according to a statement issued by Charles M Hayes, president of the Chicago Motor club.

The Dowell bill authorizes appropriations of $75,000,000 annually for federal-aid highways for each of the fiscal years, 1928 and 1929, and also provides appropriations of $7,500,000 annually for each of these two years for national forest roads and trails

Reviewing the campaign which has been carried on for the past year to secure the continuation of the federal government's support in highway building, Mr. Hayes declares that passage of the Dowell bill by the senate concludes one of the greatest good roads campaigns carried on by the organized motorists of the country. He commended particularly the efforts of the American Automobile association which has worked in close co-operation with its 810 affiliated clubs in developing public sentiment to the Dowell bill so effectively that it passed the house without a dissenting vote and was approved by the senate with only six contrary votes.

"Passage of this measure, which is the life blood of highway construction in the western states, was not secured without a great deal of organized effort on the part of the motor clubs affiliated with the A. A. A.," Mr Hayes declared "Owing to a misconception of the federal-aid principle, strong political opposition to the Dowell bill developed during the past year in certain states.

"Following passage of the bill in the house, an attempt was made by opponents of the measure to defeat it by permitting it to die on the senate calendar. However, through the efforts of the A. A. A. and affiliated motor clubs, consideration of the measure was secured, and its passage by an overwhelming vote followed a short debate on the floor of the senate."

General Pershing Is in Favor of Good Highways

Probably no testimony would carry more weight as to the importance of good roads in the nation's defense scheme than that of Gen. John J. Pershing commander of the World war and until recently chief of staff of the United States army

Looking over the records, the American Automobile association finds that General Pershing testified before the senate committee on post offices and post roads as follows:

"The country roads will be of tremendous value in time of war. The roads must be relied on to obtain the needed food supplies."

Ever since the co-operative work began on the building of the federal aid highways all roads constructed with federal funds have been required to be built so that the culverts and bridges shall be constructed to meet the requirements of the army.

Good Roads Hints

The bureau of public roads predicts that the United States will have twice as many automobiles in 1930 as it had in 1925

• • •

The National Park-to-Park highway travels through 11 states covering 6,000 miles. It takes tourists to America's most interesting parks

• • •

Fairy Story: "Once upon a time there was a state government which experienced very little difficulty in raising highway funds and disbursed them in a manner which was eminently satisfactory to all concerned."

• • •

A total of $14,000,000 will be available for new road construction in Michigan during the coming fiscal year. This expenditure coupled with the $[illegible] road system of 21,000 miles which Michigan already has will be a further guarantee of safe comfortable motor travel in the state

• • •

Organization of the Ty Cobb Highway association was perfected at a meeting of representatives of [illegible] towns grouped between Royston and Knoxville, Tenn.

Unkind Thought

Maud—"That man over there has been staring at Reggie for quite a while. Wonder who he is." Marie—"Perhaps (?) he's a celebrated mind reader." Maud—"Must be on his vacation."—Boston Transcript.

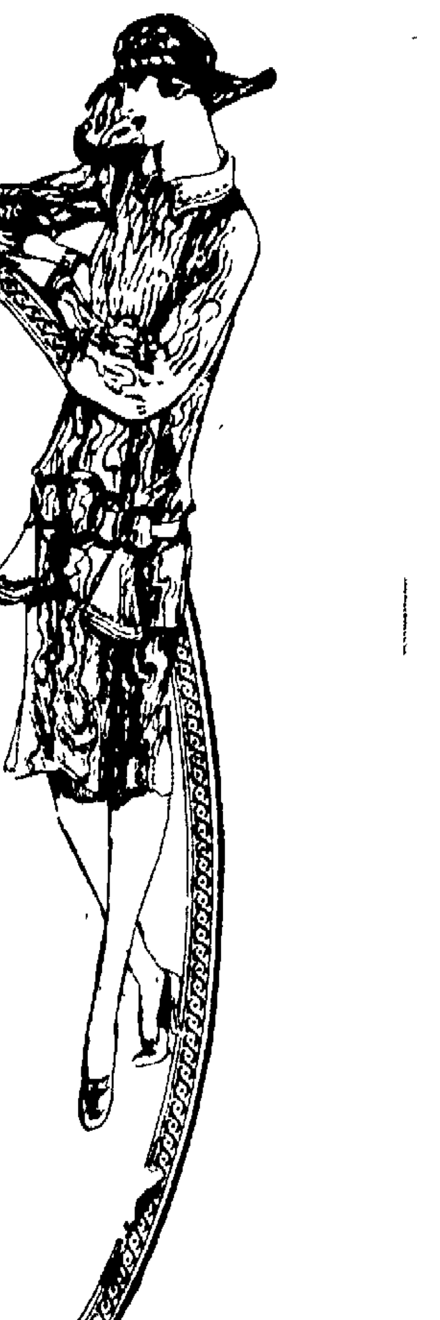

New Dresses

Smart Fall Styles

Every line—every clever new detail of trimming tells that these are new for Fall, 1926. They are just the type of frocks to wear for street and afternoon service. The new colors, jungle green and claret red.

The Last Word IN Millinery

There are large and small shapes, in moire, antelope felt, and velvet, all of them utterly smart and original.

THE

New York Cloak and Suit Company

33 NORTH FRONT ST., KINGSTON.

ONEIDA COUNTY CREAMERIES CO.

45 NO. FRONT STREET, KINGSTON, N. Y.

FINEST CREAMERY BUTTER 49c

Strictly Fresh EGGS, doz. ....41c | Fresh Made CHEESE, lb. 29c

SPECIALS

MOTHER'S or QUAKER OATS, 3 packages 25c

OLD DUTCH CLEANSER, 3 cans 20c

ONECO TOILET PAPER, 3 rolls 20c

RED CROSS CONDENSED MILK, 2 cans 27c

Good Luck Jar Rings, 3 doz. ..25c | Durkee's Dry Mustard, Cloves, Nutmeg. 15c

FRANCO-AMERICAN SPAGHETTI ....10c CAN

LAST NIGHT on THE RADIO

[illegible] could [illegible] of [illegible] last night and [illegible] and [illegible] reception was good

W-[illegible] [illegible] again and wandered over to [illegible] 400 meters

Especially good stations were WJAM, WOR, WLS, WEEI, WBAL, WWJ, WCAU, WOC, WCCO, WQJ and WJR

The [illegible] sifting noise was traced to its source yesterday afternoon when it began when a giant vacuum cleaner went in operation [illegible] stopped when the machine stopped and started when the cleaner started again. This explains why the [illegible] sifting noise is not heard at night. Anyway, it is not such a bad sort of noise, merely an interference and in no way comparable to the chattering and jar-fying caused by operating motors that are out of order or not properly equipped

THESE ARE DOG DAYS

But you will find us on the job, day or night, to attend to your insurance needs, be they what they may. Auto Accident, Tourist Baggage, Fire Insurance.

McENTEE INSURANCE AGENCY

DWIGHT McENTEE, Manager.

Telephone 384-J. Kingston, N. Y.

UNION CENTER

Union Center, Aug. 24—Mrs. F Proper and son, Stanley, took Sunday dinner with Mrs Olin and family

Eloise Gatje is visiting her grandparents, Mr and Mrs C Bunje

Olin Coutant, who has employment at Highland, spent Sunday with his family

Mr. and Mrs. Fred Wadsworth and children of Ridgewood, N. J., have returned to their home after spending a week at Mrs Schwenting's summer home.

Vera Mackey of Kingston was a week-end guest of her grandparents, Mr. and Mrs Joseph Wells.

The Christian Endeavor leader next Sunday evening is Miss Harriet Eckert.

Mr and Mrs. L. Freer, Mrs. Manning and Mr. and Mrs. C. H. Zimmerman, Jr., called on Mr. and Mrs. Melvin Short at Phoenicia, Monday evening.

John Ackerman entertained a number of friends from Kingston at his home Sunday

Mrs E. L. Manning of Queens, L. I., is visiting her sister, Mrs. L. Freer

The proceeds of the Sunday school picnic amounted to $8.15

Mr and Mrs Jesse DuBois and daughters Jean and Marion, of Kingston, Mr and Mrs Dedrick and daughter, Pearl, and Miss Malley of Port Ewen called at Mrs. Ellen DuBois's Monday evening.

Brother Williams

In tryin' ter grab everything in sight, folks lose de way an' must dey is comin' back ter whar dey started fum.—Atlanta Constitution.

"PINK Brush?"

Act before too late!

DO your gums bleed when you brush them? Calculus, Pyorrhea's wedge, has attacked!

You can free yourself from the clutches of this sinister foe by a new and simple means—*quickly*. We invite you to try it. At no cost to yourself. Simply mail the "Convince Yourself" Coupon below. Make the test.

Calculus is a "liquid cement" in your saliva. First sticky, it soon hardens. It forms a crust on your teeth as hard and abrasive as concrete. It catches all food, coffee and tobacco stains and dims the lustre of the white enamel. It works up under the gums prying them from the teeth. Stop its deadly course immediately!

Ordinary dentifrices are powerless to aid you. Only one thing will positively remove calculus in its semi-hardened and neat-hardened state—that is, "Tri-Calcium Phosphate," a remarkable health agent.

Dental science has now combined this wonderful "Tri-Calcium Phosphate" in a pleasant, tasty tooth paste—ORPHOS. With eleven other gum-healing ingredients! Dentists everywhere endorse it. Send for trial tube. End this calculus menace. Stop that startling "pink brush." Feel a new cooling sensation in the gums. Observe how beautiful your teeth are after ORPHOS has removed the clinging calculus.

FREE 20-Time Tube

Mail this coupon to Orphos Co., Inc. Dept. 1, 22 West 32nd Street, New York City, for free 20-time tube.

.....

.....

.....

At Your Retailer

NEW YORK CITY BUSS

Ride by De Luxe Observation Parlor Coaches

Lv. Eagle Hotel, Kingston	9:00 A. M.
Lv. Blue Crane Inn, New Paltz	9:40 A. M.
At. New York City	1:25 P. M.
Lv. Eagle Hotel, Kingston	12:00 P. M.
Lv. Blue Crane Inn, New Paltz	12:40 P. M.
At. New York City	4:25 P. M.
Lv. Eagle Hotel, Kingston	5:00 P. M.
Lv. Blue Crane Inn, New Paltz	5:40 P. M.
At. New York City	9:40 P. M.
Lv. New York City	9:30 A. M.
Ar. Blue Crane Inn, New Paltz	1:15 P. M.
At. Eagle Hotel, Kingston	1:50 P. M.
Lv. New York City	2:30 P. M.
Ar. Blue Crane Inn, New Paltz	6:15 P. M.
Ar. Eagle Hotel, Kingston	6:50 P. M.
Lv. New York City	8:00 P. M.
Ar. Blue Crane Inn, New Paltz	9:40 P. M.
Ar. Eagle Hotel, Kingston	10:25 P. M.
Lv. Knickerbocker Hotel	9:00 A. M.
Lv. Knickerbocker Hotel	2:00 P. M.
Lv. Knickerbocker Hotel	5:30 P. M.

Return trip ticket, $5; One Way, $3. Good for 30 days.

Reservations and Tickets can be secured at all terminals.

New York Terminal, Alamac Hotel, 71st street and Broadway. Phone Trafalgar, 8710.

Knickerbocker Hotel, 40th St., between 6th Ave. and Broadway. Phone Bryant 7717.

Kingston Terminal, Eagle Hotel. Phone 2143.

New Paltz Terminal, Blue Crane Inn, Phone 150.

KINGSTON-NEW YORK INTERSTATE COACH CO.

Hudson River Day Line

"Alexander Hamilton," "Robert Fulton," "Peter Stuyvesant," "Chauncey M. Depew," "Albany," "Clinton."

Daily Including Sunday. DAYLIGHT SAVING TIME.

Down Steamer leaves Kingston Point 1:00 P. M. for Poughkeepsie, Newburgh, Yonkers and New York City, arriving W. 129th St., 5:40 P. M.; W. 42d St., 6:00 P. M.; Yonkers, 5:20 P. M.

Up Steamer leaves Kingston Point 2:20 P. M. for Catskill, Hudson and Albany, arriving at 6:45 P. M.

Music. Restaurant. Cafeteria.

TIME TABLE OF

ULSTER & DELAWARE R. R.

Effective June 27th, 1926
Eastern Standard Time.

Trains are due to leave this city as follows:

Kingston Point 7:35 p. m.

Rondout Station 9:40 a. m.; 6:40 a. m.

Union Station 10:30 a. m.; 6:30 a. m.; *12:00 p. m.; *3:00 p. m.; 12:00 p. m. 3:30 p. m.

Trains are due to arrive as follows:

Union Station 10:00 a. m.; 12:40 a. m.; 11:20 a. m.; 12:20 p. m.; *4:30 p. m.; 10:20 p. m.; 6:40 p. m.

Rondout Station 11:00 a. m.; 6:40 a. m.; 10:40 p. m.

Kingston Point 11:05 a. m.; 6:45 a. m.

*Daily, except Sunday. Sunday only. Monday only. Saturday only. Daily except Sunday and Monday.

READ WANT ADS

The KITCHEN CABINET

(©, 1926, Western Newspaper Union.)

Softly the evening came. The sun
from the western horizon
Like a magician extended his golden wand o'er the landscape.
Twinkling vapors arose, and sky
and water and forest
Seemed all on fire at the touch, and melted and mingled together.
—Evangeline.

DISHES WITH CURRY

Curry is a flavor that when it is liked is enjoyed very much and when

it is not, or not well prepared, "it is horrid."

Always cook curry with the ingredients of the dish when possible, not add it as a seasoning at the last.

In the Orient there are over forty ways of preparing this condiment, and only there do they serve it in perfection. Curry is not always blended alike; different places prepare different powders. It is like mincemeat and fruit cake, and mother's pickles; we like the kind we are accustomed to use.

Chicken Curry.—Cut up a plump young bird and fry brown in olive oil. Remove from the frying pan and place in the oven. Mix two tablespoonfuls each of flour and curry powder, then add gradually one cupful of any well-seasoned stock. Fry two sliced onions in hot fat, add the prepared stock, cook five minutes, then turn in the chicken. Cover and simmer fifteen minutes. Serve hot with boiled seasoned rice. If the sauce seems too thick add more stock.

Curry of Succotash.—Take two cupfuls each of fresh lima beans and cooked corn, or two cans of each. Heat until hot and season well, then heap on a flat dish, cover with curry sauce and serve with potato croquettes.

Curry Sauce.—Simmer two tablespoonfuls of butter, one large onion finely minced, then add one tart apple chopped, cooked three minutes, add one-half cupful of highly seasoned stock and cook gently for five minutes; add another half cupful of stock and one cupful of milk into which a dessert spoonful of curry has been stirred; let all boil up once, then press through a sieve, return to the fire and thicken with a tablespoonful of flour and one of butter for every cupful of the liquid. Stir until it thickens and season well before serving. This makes a mild curry sauce, and a good one to practice on.

Nellie Maxwell

Tell others everything you know and they soon will find you don't know anything they don't.

They Taught Me Beauty

Let me teach you

By Edna Wallace Hopper

French experts taught me beauty. And I now go to France every year to keep in intimate touch with the latest beauty discoveries. What I use now is the final result of a 40-year quest.

By these helps I became a famous beauty. By them I kept my youth. I appear before thousands daily on the stage looking like a girl of 19.

Now the best I found is at your call. All toilet counters supply them in the name of Edna Wallace Hopper. They are bringing countless girls and women new beauty and new youth. I urge you to try them at my cost and learn what they mean to you.

One is my White Youth Clay. That purges the skin of all that clogs and mars it, the causes of blackheads and blemishes. It combats all lines and wrinkles. It brings at once a youthful glow. Most women see, in 30 minutes, a delightful and amazing change.

One is my Youth Cream. That combines the best factors I found to foster, feed and preserve the skin. After one night's use you will never go without it.

Another is my Face Powder, the sort that stage stars use to get the ideal effects they demand.

The coupon will bring you all three in a package—enough for a test. My Beauty Book will come with it. Make these tests for your own sake. They will be a revelation.

For Trial Package 206

Mail this coupon to Edna Wallace Hopper, 318 Lake Shore Drive, Chicago, for a trial packet of her White Youth Clay, Youth Cream and Face Powder.

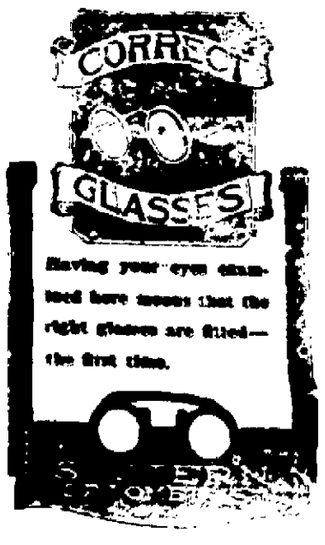

One-Piece Frocks May Win Approval

Two-Piece Mode in Many Variations—Black Evening Gowns.

On fitful summer days, when womankind is looking her loveliest in sheer organdies, cool white crepes and fluttering printed chiffons, the master minds of fashion are deep in the merchandising problems of launching and selling fabrics, furs and styles. They are, indeed, taking a thought for tomorrow and, moreover, trying to think your thoughts, dear lady. Will you again favor the two-piece frock? They think so. Will you be kindly to moire? They hope so. Will velvets be the rage in dresses in all colors? They pray that will come to pass or they have lost money.

So it goes, dear lady, while you are at the beach in your horizontal-striped beach coat or cretonne coat, or in a plaid taffeta bathing suit with its little bloomers banded in plain color, or dancing in a fluttering chiffon, or playing golf in a Chanel sweater and plaited skirt, remember the eyes of the fashion makers are upon you, trying to fathom you. Yes, trying to fathom your buying power in the new colors and your taste in skirt lengths and desires on serge and kasha.

Hints of autumn modes are in the air, but one cannot safely predict what the mode will be until it is seen on women of the smart world react to the new fashions. Today fashions do not change quickly or decisively, instead there is a rather gradual evolution of the mode, and often it takes a very practiced eye to distinguish the differences in silhouette and detail that distinguish a model of the new season from one of the last.

It is said that one-piece frocks will to a great extent usurp the place of the long-popular two-piece model. But this is to be taken with a grain of salt, as it were. There are as many variations of the two-piece mode in the collections of new models as there were in last season's, and they are quite as smart and as interesting. However, there are several frocks which exemplify the vogue of one-piece models. In general these rather suggest the two-piece idea, although skirt and top are attached.

The woman who fails to include in her summer wardrobe a dance or dinner frock of sheer black is sure to regret her lack of fashion foresight before the season is over. Nothing quite takes the place of a black evening gown, and it can be worn many more times than one which attracts attention because of its color.

Everywhere one sees the black evening gowns. At the fashionable summer places, as well as at the roof gardens and restaurants in town, there is unmistakable evidence that its place in fashion is a very definite one and a distinctly important one. While black taffeta appears in an occasional robe de style, the black dresses of midsummer reflect a tendency toward sheer filmy material that seem a bit more in keeping with the season.

Some Hints When Doing French Embroidery Work

In a graceful spray or wreath of French embroidery, whether used on underwear, children's clothes or household things, the eyelets that make the flowers and fill in other parts of the design lend the greatest charm.

If your design calls for round eyelets, as the ones shown here, you will need a stiletto to punch them, as shown at A. An ivory or bone stiletto

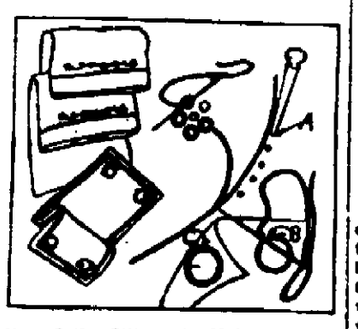

Use of the Stiletto in Making Round Eyelets.

is usually best, but be sure to choose one with a very sharp point.

Punch the stiletto through the material just far enough to meet the outline of the eyelets that is stamped on the goods. Fasten the thread with a tiny back stitch taken very near the edge of the eyelet, as shown in the enlarged view at B. Work around the eyelet with over-and-over stitches not more than one-sixteenth of an inch deep. Then bring the thread to the wrong side and take another small back stitch as at C.

Eyelets that are not round should be cut with sharp embroidery scissors and embroidered in the same manner outlined for the round ones.

Georgette and Satin

Gray being a neutral color combines very well with other more decided tints. Gray and cherry red are fashionable and pretty, so also are gray and blue (especially powder or navy blue) and gray with the various shades of rose. Printed material in mixed colors is also very smart. Georgette is frequently used to combination with satin. It is particularly used for sleeves, trim, collars, or as an overdress.

CORNS

Quickly relieved by painless corn, bunion pain and pressure of tight shoes.

Dr Scholl's Zino-pads

At shoe and foot stores everywhere

Eleanor Gunn

On Fashions

Your Handkerchief May Be White, But It Should Be Scalloped—One May Also Indulge in Little Caprices as to Garter Charms and Hosiery.

Fashions come and go in handkerchiefs, as in everything else. From chaste white linen the beau monde changes to silk squares bright enough to flag attention anywhere, then back to white, but by a rather circuitous route. For the newest kerchiefs have cut work, by way of decorations, raised motifs of color on white, or some irregularity of border, often the result of fancy scalloping.

For evening, the chic Parisienne has returned to the all-white handkerchief, but for sports she is still addicted to color. Even crepes are scalloped at their edges and are given to embroidery in contrasting colors, black being rather lavishly introduced in some of the more striking effects.

A little affectation, which it pleases some women to countenance, is in having the decorative garter—

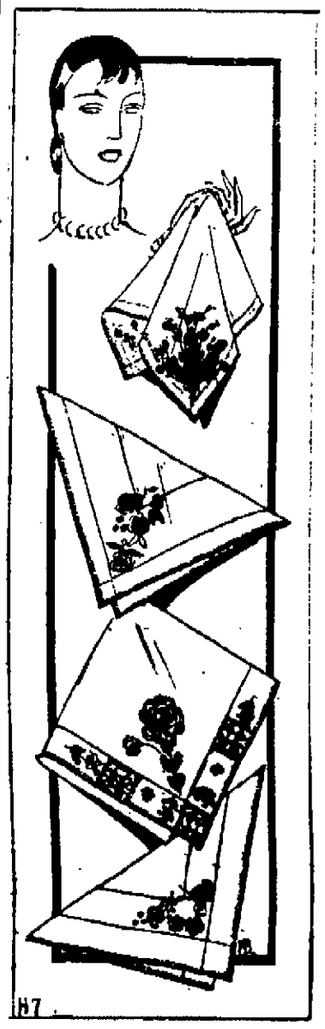

Appliques and Embroidery for the New "Hankies."

At the Top, Coral Linen Has Inserts of Net Combining with Floral Embroidery in White, Green, and Blue.

Below, White Linen is Embroidered in Multicolors and Edged in Cross-Stitching of Blue.

There Are Three Gingham Squares Appliqued at Each Corner of the Neat Handkerchief, Which is Embroidered in Orchid, Orange, and Green, on White.

The Flower Garland Which Decorates the Handkerchief at the Bottom is Embroidered in Pink, Blue, Orange, Red and Purple.

often so visible, since worn below the knee—match up with one's handkerchief. Which brings to mind that ultrafashionable young woman with a flair for the eccentric are wearing diamond and gold lucky charms dangling from their garters.

Some of the newest stockings have as their decorative motif a lace medallion or some embroidery, perhaps only a monogram, placed just below the knee. Many women are prejudiced against lace-inserted stockings, claiming that they are not flattering to the ankle, so the new position of the decoration has something to be said for it.

(Copyright, 1926, by Metropolitan Newspaper Service, New York.)

ACCORD.

Accord, Aug. 26.—Leonard Osterhoudt is spending a few days with his parents, Mr. and Mrs. Townsend Osterhoudt.

Mrs. F. K. Devoe and daughter, Florence, of Albany, N. Y., have been spending a few days with Mr. and Mrs. H. I. Deval.

Percy Cazley has been confined to his home since Sunday by illness. Ira Clearwater is substituting as mail carrier during his absence.

Mrs. William Mason was removed to a Kingston hospital for an operation on Monday. She is reported as being in a very serious condition.

Mrs. Spencer and son are visiting Mr. and Mrs. Henry Lawrence.

Remove Dent in Table

To remove a dent from a table apply moisture and heat. Wet a cloth with warm water, not hot, and lay it over the dent. Hold near a hot iron, but not near enough to scorch or char the wood. Repeat until the broken cells pick up, then lay over the treated surface a cloth dipped in linseed oil. Finally rub with a mixture of equal parts of turpentine and linseed oil and polish.

"No more washday problems for me! I get my clothes clean and fresh with hardly any effort by using Rinso. Even the most soiled pieces come out beautifully white and I don't have to do any washboard rubbing. Rinso makes wonderful suds and loosens the dirt as if by magic—it doesn't get my hands red either. Rinso makes washday as easy as any other day for me."

MRS. J. A. SCHNITZLER,
42 Main St.,
Kingston, N. Y.

Millions use Rinso. Thousands write us letters like this.

Doesn't get hands red, Main St. woman says:

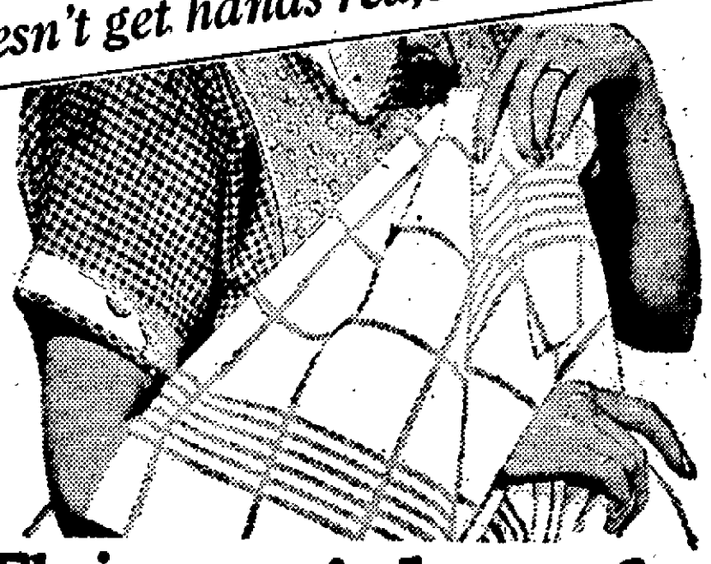

This quick safe way *soaks* wash whiter

—saves hours of scrubbing and boiling

A GLEAMING, sparkling whiteness that you could never get the old way—no matter how hard you rubbed! The whole week's wash snowy and spotless, without touching a washboard!

It's so easy this way. You just soak—rinse—and your work is done. Dirt and stains float off by themselves. Clothes rinse the whitest white you ever saw!

Even the grimiest hems, cuffs, edges come snowy-white with just a gentle rub or two between the fingers. No longer do you need to rub, rub, rub until those parts are worn threadbare. Of course clothes last longer this way!

Just use Rinso on washday

That's all—just use Rinso instead of bar soaps, chips or powders. With this amazing granulated laundry soap you can do the week's wash at home—in half the time—with absolutely *no* hard work.

You don't even need to boil the clothes, unless you *like* to. Rinso *sterilizes, too!*

Rinso gives thick, lasting suds even in hardest water. Contains no acids, bleaches or harsh chemicals to injure white clothes or fast colors. Saves hands from getting washworn.

Try it—*just once!* You'll never rub and scrub in the old-fashioned way again. Get Rinso from your grocer today. For economy and best results, follow easy directions on package.

And in washers, too

Because it is efficient and safe, and because it gets clothes whiter and brighter, Rinso is highly recommended by the makers of 28 leading washing machines.

Guaranteed by the makers of LUX
LEVER BROS. CO.

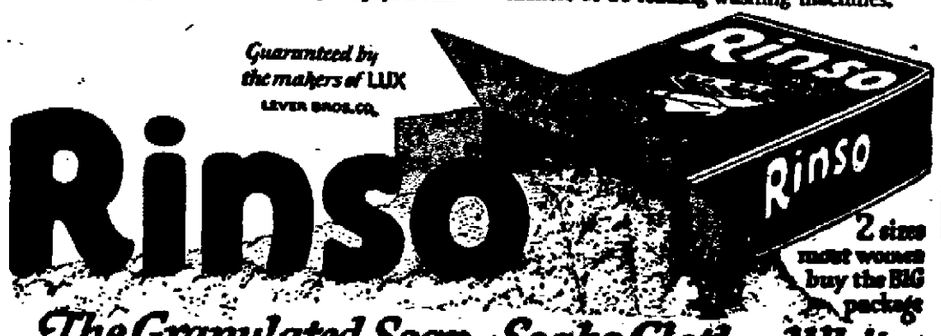

2 sizes
most women buy the BIG package

The Granulated Soap—Soaks Clothes Whiter

That white evening gowns are even smarter than black ones both in Paris and hereabouts.

That fringe continues to be much worn, thus keeping women in the way of the Spanish influence, but that reports from Paris are that Africa is the source of style inspiration.

Ostrich feather boas are beginning to make some headway, several having been seen during the week.

Chanel's shirred chiffon coat is one of the most popular models of the season, several being worn at Southampton over the week end.

The short separate jacket reported from the French races is beginning to appear at Newport and Southampton in both taffeta and velvet, the materials favored abroad.

Dolman coats have not waited for autumn for their debut, but are seen everywhere, as are interesting versions of the cape coat.

Lido and novelty wool sports hose are being more generally worn with sports clothes.

Dresses with one-side movements, such as a cascading jabot, a revers, or one semi-circular gore, appear to have found favor and are noted in New York and nearby resorts.

Lace evening wraps, chiffon-lined and sometimes without a collar other than a straight band of ribbon or chiffon, are the fairy-like covering selected these summer nights by many New Yorkers. Reports from Paris seem to indicate that shawls continue to be in excellent social standing.

Lace is almost as popular as chiffon for evening, and these two are frequently combined.

Judging from what is being worn here, there and everywhere, the first commandment of good dressing for other than evening is to wear a long-sleeved gown.

Mastic or a tan rather on the putty hue is very much worn, showing that it does not take America long to follow the lead of Paris.

The fish-tail gown, a model repeated very frequently, has been noted dotted with rhinestones.

(Copyright, 1926, Metropolitan Newspaper Service, New York.)

BLUE MOUNTAIN.

Blue Mountain, Aug. 26.—Miss Martha Layman, who has been spending some time in Veteran, has returned to her home here.

The Misses Cecelia and Eileen Reilly of Catskill are visiting their grandparents, Mr. and Mrs. L. A. Lamoureux.

Mrs. Florence Davis and family of Saugerties spent Friday evening with William Mommell and wife.

Mr. and Mrs. Claude Hommell and son, Merwin, Mrs. Nelson Schoonmaker and daughters, Ruth and Evelyn, spent Sunday at Mid-City Park, Albany.

Mr. and Mrs. William Layman of Stamford, Conn., were recent visitors at the home of William Wolven.

Mr. and Mrs. Henry Freligh spent Friday evening with Mr. and Mrs. Melvin Schoonmaker.

Mr. and Mrs. John Letteburger and son, Billy, have returned to Woodhaven, L. I., after spending three weeks at Blue Mountain Homestead.

Game Birds Coming Back.

Saranac Lake, N. Y., Aug. 26 (AP).—Re-stocking and protection are bringing large flocks of game birds back to the Adirondacks. It has been found by woodsmen and hikers in the mountain district. Several flocks of pheasants have been seen during the summer in this vicinity, while trapping woodsmen tell of having seen other groups. One flock noted recently had two cocks, nine hens and thirteen chicks—and at the time the entire flock was engaged in chasing grasshoppers in a clearing.

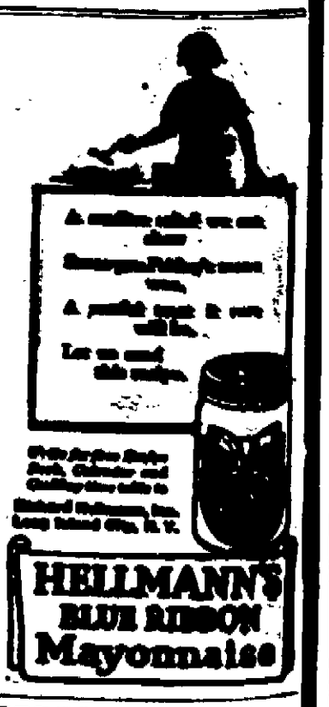

FRECKLE-FACED GIRLS ARE ALL HAPPY NOW

Flyte—a New Discovery—Fades Away Every Freckle in Four Days—It's a Cream.

The world is full of trouble—but if your trouble is freckles—stop worrying right away for you can go to Wm. F. Dedrick's and get a jar of Flyte and get rid of every freckle in four days.

You'll be surprised at the speedy action of this magic cream—the brown unsightly spots are dissolved and entirely disappear.

And it leaves the skin clean and clear and soft as velvet and good to look upon.

Wm. F. Dedrick's sells Flyte—at all progressive druggists everywhere—and if the unusual should happen and your freckles don't go—just get your money back.

SAVE with SAFETY at your Rexall DRUG STORE

Rexall "93" SHAMPOO PASTE

To keep the hair and scalp healthy, we recommend the frequent use of "93" Shampoo Paste. It gives new life to the hair and cleanses the scalp thoroughly.

McBRIDE DRUG STORE

The Rexall Store

Kingston, N. Y.

Screens and Fireplace Fixtures

It will soon be time for them. We can furnish the screens in all sizes in both brass and black wire. In stock is a very extensive stock of Andirons, Fire Sets, Fenders and all kinds of Fireplace Fixtures.

Gregory & Co.

Proper Phrases

One sees so much of fiddling contests and championships in the news of the day that one is prompted to exclaim, "Oh, fiddle-stick!" or "Oh, fiddle-dee-dee!" Perhaps one may be sufficiently stirred to exclaim, "Oh, fiddle-faddle." If you don't believe it, they're all in the dictionary.

Will Broadcast London Programs

General Manager of Radio Corporation of America Announces That Regular Programs Will Be Broadcast From London to America Early in Fall—Will Broadcast Between 9 p. m. and 2 a. m.

London, Aug. 26 (AP).—David Sarnoff, general manager of the Radio Corporation of America, today announced that he has completed arrangements with a British broadcasting company by which regular radio programs will be broadcast for the United States from London early this fall between the hours of two and seven in the morning, London time.

It is felt that these hours, which are from 9 p. m. to 2 a. m., eastern standard time, will permit American audiences to listen in at a most suitable hour for them.

Mr. Sarnoff said that his chief object in visiting Europe was to arrange for American radio fans to tune in on European artists, soloists and famous dance bands which they cannot hear at home.

OIL INDUSTRY STILL IN SOUND POSITION

Babson Park, Mass., Aug. 26. (Special.)—The price of Mid-Continent crude oil has risen now from a low point of 90 cents a barrel in December 1924 to a present price of almost $2.00. The present price is 27 per cent higher than at this time in 1925. Pennsylvania and California crude oil has also risen in price, but not so much, being now about 20 per cent and 10 per cent respectively above their 1924 low prices.

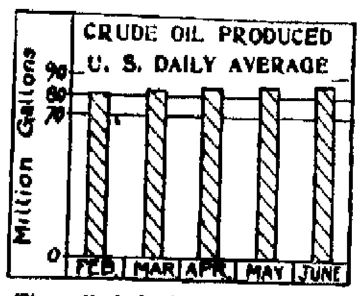

The oil industry continues in a sound position. Whether a so-called "boom" will be developed among the good oil stocks this year is yet to be determined, however, and careful investors seem to be content with looking at the not too distant future. Certainly the market for refined products, especially gasoline and lubricants, not only continues good but is constantly growing.

LYONSVILLE.

Lyonsville, Aug. 26.—The Rev. Herman J. Knickel and family of Stanton, N. J., have returned to their home after a short vacation spent in this place.

Master Henry Terwilliger of Kerhonkson is staying for a few days at the home of his aunt, Mrs. Martha C. Greene.

The rainy weather is putting the farmers back with finishing harvest.

The barn of Frank Haas was burned on Saturday morning at 2 o'clock. Two horses, one cow and a number of chickens, together with the farming utensils, were all burned.

DAIRY

DIRT IN UTENSILS BREEDS BACTERIA

Dirty utensils are probably responsible for more unsanitary and low-quality milk than any single cause. This is due largely to the fact that many producers do not realize when their utensils are unsanitary.

Dirty utensils do not necessarily mean visible dirt. Utensils may be perfectly clean to the eye and yet contain bacteria in large enough numbers to cut down what might have been a superior quality to one which is of low quality. The only way to be sure that clean utensils are being used is an unsparing use of steam, or, where this is not obtainable, a thorough cleansing with hot water and some safe agent for destroying these organisms.

Milking machines which are handled in a loose and slovenly way are breeders of bacteria, resulting in a product very high in bacteria, but when milking machines are kept scrupulously clean they aid in the production of a superior product. The producer who is experiencing difficulty in getting his milk to market in a sweet condition will do well to check up on his utensils and make sure of their cleanliness. The cream producer can also make sure that his cream separator is clean after each time it is used. Dirty strainers are another trouble point to be watched, as frequently the cloth used for strainers becomes stained and foul, resulting in the multiplication of these undesirable bacteria within the milk.

Every piece of rubber, metal or glassware that the milk touches must be scrupulously clean.—H. R. Lascelles, Fieldman, Colorado State Dairy Commission.

Reducing Skim Milk to Calf by Feeding Meal

Assuming that a calf is two months old and has learned to eat hay and grain, gradually reduce the quantity of skim milk, say by one pint daily, and substitute therefor one pint of the following preparation: Fifteen pounds linseed meal, 25 pounds red dog flour, 25 pounds finely ground corn and 10 pounds blood flour—a packing-house product. Thoroughly mix this homemade calf meal and to each pint of this mixture add seven pints of water. One pint of this should then daily take the place of one pint of skim milk till the latter has been completely displaced. Then continue to feed the same quantity of this as one would of skim milk. If the blood meal or blood flour, as it is also called, cannot easily be secured it may be omitted from the mixture, but it is an excellent feed for calves and should be supplied, if possible, till the calf is at least four months old.

While this calf meal is being fed in the manner mentioned and in the quantity that milk is usually fed to calves of that age, dry grain should also be supplied. The following mixtures will give good results: Three parts by weight of ground corn or barley, ground oats, wheat bran and one part of linseed meal. The calf meal and the grain mixture should be fed twice a day and allowing about 20 minutes' time for each feeding.

Calf Meal Recipe Given by Bureau of Dairying

The United States bureau of dairying calf meal recipe calls for 50 pounds of fine corn meal, 15 pounds of linseed oilmeal, 15 pounds of finely ground and rolled oats, 10 pounds of dried blood flour, 10 pounds of skim milk powder and ½ pound of salt.

Stir one-half pound of this mixture into 4½ pints of boiling water and feed it when cool. This constitutes one feed or one-half the daily ration for a calf one month old. As the calf gets older, the quantity may be increased until the calf is getting 1½ to 2 pounds of the meal mixed with water in a day when two months old. This calf meal has been used with success as a substitute for skim milk for calves over a month old. The change from milk to meal should be gradual.

Time of Freshening

There is considerable difference of opinion in regard to the time of freshening. If heifers do not freshen until they are thirty months of age they will produce larger cows, but are often somewhat coarser in appearance. If heifers freshen at an early age and produce calves regularly once a year, after that they will be small for their breed. Jerseys and Guernseys mature somewhat earlier than the larger breeds and are often bred younger for that reason.

Pleasant Taste and Odor

Any food which has a pleasant taste and odor or no objectionable odor is certain to be used to a greater extent than if it does not have the same attraction to the senses. The fresh, clean product of a healthy, well-fed cow is almost devoid of taste and smell, so completely so that it can be used daily with constant satisfaction. The more nearly the milk retains its original properties, the greater will it attract the consumer and the more it will be used.

These Better Days

It is irksome, of course, when your host insists on showing you how many stations he can get on the radio, but think of the days when the visitor to the family circle was expected to admire the portraits in the photograph album.—Boston Transcript.

Now is the time to select your Fur Coat for the winter.

FURS

Fur Coats

Here's a selling event that reminds us that now is the time to select the lovely fur wrap that is to be our companion during the cold winter.

The new models are ready for your inspection and are truly masterpieces of the furrier's art. The loveliness of the pelts and the chic lines combine to make them irresistible at radically reduced prices.

SMALL DEPOSITS

A small deposit will secure any coat you require. We will hold the garment until needed.

REMODELING

DON'T WAIT UNTIL THE SEASON STARTS.

Your furs or cloth garments that need any remodeling or repairing bring them here. We will make the necessary work that is required. We will store them until fall. All at a very nominal cost.

JOSEPH SCHIFF

744 BROADWAY—Near St. James Street.

Phone 726-J.

AGRIGRAPHS.

A hen that molts this time of the year labels herself "chicken pot-pie"

Three points of a good silo are: Strong walls, smooth inside, and tightness enough to keep the juice in and the air out.

Uncle Ab says he has no "philosophy of life"; but he has a feeling that the optimists are happier than the pessimists.

Many hens eggs will stand twenty pounds pressure on the shell. The average is about fourteen or fifteen pounds.

Spontaneous combustion seldom occurs in hay that has been cured carefully. Rain or dew on it is more dangerous than the grass juice.

Any kind of livestock is better out in the pasture these hot nights. Save the wear and tear on the buildings and be kind to the animals at the same time.

The State College of Agriculture at Ithaca has a bulletin entitled "The Production and Marketing of Field Beans", which contains many good suggestions for bean growers. It may be had by asking for E 98.

HOMESPUN YARN.

Most fruit stains will come out if you pour boiling water on them.

When meat is left out of the meals, milk, eggs or cheese should be substituted.

The cleanest tooth may decay if it is not supplied with the proper food to make it strong and hard.

What about the youngster who starts school this fall. A physical examination now may prevent trouble later.

Aunt Ada's Axiom: Children are built so that they have to make noise some of the time. It is useless to try to make them act like frightened clams.

Apples are a palatable, nutritious, healthful and inexpensive food, and it is probable that they can be used in a greater variety of ways than any other fruit.

A good bunch of suggestions on cake making are included in Bulletin E 142, which is available at the College of Agriculture at Ithaca. Ask for it by number.

Take Time to Consider

Give not Sense to your inflamed passions; take time and a little delays. Impetuosity manages all things badly.—Statius.

Usually

It must not be forgotten that the prodigal son is usually the most popular member of the family.—The Outlook.

MOHICAN

MOHICAN BREAD 10c

ONE AND ONE-HALF POUND LOAF, Wheat and Sandwich, made to please the taste. Sold at a remarkable saving

RAISIN BREAD

EVERY DAY THIS WEEK AT THIS LOW PRICE. Sun Maid Seedless Raisins Liberally Used.

lb. Loaf 10c lb. Loaf

SNOWFLAKE BISCUITS

Large, White, Light, Tender and Rich.

FRIDAY

The Doz. 11c The Doz.

FRESH CAUGHT River, Lake and Ocean Fish rushed by fast express to the Mohican. Sea Scallops, Shrimps, Fillet of Haddock, Butter Fish, Eastern Halibut, Shore Haddock, Codfish, Boston Blue Fish, Fresh Mackerel, Black Back Flounders, Red Salmon, Cherrystone Clams for that Bake. Also the large clams for chowder. White Fish and Trout.

AGAIN THIS WEEK FRIDAY TWO VERY POPULAR FISH AT VERY LOW PRICE.

FRESH MACKEREL Elegant Fat Fish, Pound 12c

HADDOCK Live Shore. To Boil. To Bake. Pound 10c

MALAGA GRAPES Fancy, large Fresh Berries Special, 2 lbs. 25c

THE MOHICAN COMPANY

296 WALL STREET, NEAR JOHN STREET, KINGSTON.

Borst Grocery Co.

203 FOXHALL AVE. PHONE 2660-2661. | *Phone For Food.* | 140 CEDAR ST. PHONE 454.

Real Money Savers for Friday & Saturday

HOT OR COLD

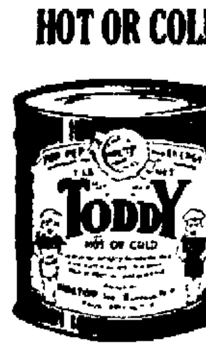

TRY IT. IT'S GOOD.

FOR PEP AND ENERGY.

1 lb. can 41c

COFFEE

O-SO-GOOD is our own blend. Ground fresh daily. We think it tops the list in coffee values at this price, lb. ... 45c

JUST RIGHT—Another good coffee at a lower price. 1 lb. package 39c

VINEGAR

PURE CIDER VINEGAR

Send Your Jug. Gal. 29c

OTTO STAHL'S

COOKED MEATS are the finest.

CANNED CHICKEN

DIPLOMAT BRAND

7 oz. glass Boneless Chicken,

Solid meat 65c

Chicken Salad 50c

BUTTER

TRY OUR GENUINE SWEET CREAM CUT FRESH FROM THE TUB, 2 lbs. 97c

CLOVERBLOOM, in ¼ lb. prints, 2 lbs. for 97c

SURE JELL

Make Your Own Jelly

It Saves You Time

SPECIAL, each 29c

KIRKMAN'S SOAP FLAKES

SPECIAL, 2 lrg. pkgs. for .. 47c

FREE One 2 qt. White Enameled Sauce Pan while they last.

D. & C. PIE FILLING

Lemon or Chocolate, pkg. .. 10c

MY-T-FINE Dessert, Chocolate or Chocolate Nut, each .. 10c

TEA

TETLEY'S ORANGE PEKO, Fancy, 1 lb. tin 95c

SUGAR CURED

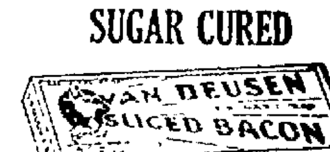

½ lb. box 29c

1 lb. box 57c

RICE FLAKES

HEINZ RICE FLAKES

Are something good. A new cereal, 2 pkgs. for 35c

FRUIT JARS

NOW IS THE TIME TO BUY

Glass Top Qts, doz. 99c

Glass Top Pts., doz. 89c

Mason Qts., doz. 85c

Mason Pts., doz. 75c

GOOD LUCK JAR RINGS

Regular 10c seller. Our Price, 3 for 21c

FRUITS and VEGETABLES

WE CARRY A FULL LINE.

Our prices are as low as possible for quality goods. Compare Them.

SARATOGA WATER

Your Health is Your Happiness. Hawthorn and Geyser.

24 pts. $4.00

12 pts. $2.10

FREE DELIVERY ANYWHERE IN THE CITY.

One Cent A Word Advs. Bring Results

Tagging Major League Bases

(By The Associated Press.)

The National League kaleidoscope today found the St. Louis Cards topping the list by a half game margin over Pittsburgh.

The Chicago Cubs took another punch at the Phillies making their third straight conquest of the series. A brace of errors behind Carlson had much to do with the 3 to 2 Chicago win.

Rain soused down on the American League again but not until George Uhle of the Cleveland Indians had plastered the New York Yankees with a 6 to 0 coat of whitewash. The game marked Uhle's twenty-first win of the season and his fifth in a row over the league leaders. The Yankees were helpless before his speed and curves, while the Indians were having no trouble clouting three New York twirlers. The second game of a scheduled doubleheader was rained out, as were the St. Louis-Washington and Chicago-Philadelphia contests.

The Detroit Tigers ran wild around Fenway Park as eight Boston pitchers proved all alike. The Tigers hammered them far and wide and took both games of a doubleheader, 11 to 4 and 7 to 6. Thirty hits were the total of the Detroit harvest for the afternoon.

The midwest team, St. Louis, took a 4 to 3 victory from the Boston Braves yesterday in an 11 inning game. The Braves, it will be remembered, slugged the St. Louis band in the first game of a doubleheader Tuesday and thereby knocked them for their one point hold on the league leadership to a second place tie with Cincinnati.

The restless Brooklyn aggregation, ever a thorn in the side of the Pittsburghers, yesterday turned about and smote the league leaders, 2 to 1, while the New York Giants, whose supporters were beginning to fear that they would win again, torpedoed the ten-win-streak of the Cincinnati Reds, also by a 2 to 1 count.

If there is misery in the Pirate camp today, it can be laid mostly at the door of the aged Max Carey, exiled captain of the Buccaneer craft, whose fleet legs brought victory to Brooklyn yesterday. Although Bob McGraw kept the seven Pittsburgh hits well scattered, it was Carey's speed in beating out an infield hit in the fifth with the bases full that turned the tide to Brooklyn with the deciding run. Three Pirate pitchers kept the Dodger hit total down to five.

All the Cincinnati Reds gained from the juggling act was undisputed possession of third place. With Hugh McQuillan pitching superbly Carl Mays was forced to take his first defeat in his last six starts.

Young Married People

Come into our store now to buy furniture, whose mother and grandmother traded with us when we first started in business forty-three years ago.

To have such customers is to have their "good will."

We dislike to lose their confidence and their trade but sometimes through misunderstanding or lack of attention, or carelessness of salespeople, or other employes, this sometimes happens, but we are always ready to make good any defect or right any mistake, provided we are given an opportunity to do so.

Gregory & Co.

NOTICE TO CREDITORS.—In pursuance of an order of Hon. George F. Kaufman, Surrogate of Ulster County, notice is hereby given, according to law, to all persons having claims against CHARLES WAGER, late of the City of Kingston, County of Ulster, deceased, testate, to present the same with the vouchers in support thereof, to the undersigned, Cornelius S. Treadwell, the Executor of the Last Will and Testament of the said deceased, at his place of residence, No. 1[illegible] Fair Street, in the said City of Kingston on or before the Seventh day of January, 1927.
Dated, June [illegible], 1926.
CORNELIUS S. TREADWELL,
Executor of the Last Will and Testament of Charles Wager, Deceased.
PHILIP ELTING, Attorney,
[illegible] Wall Street, Kingston, N. Y.

NOTICE TO CREDITORS.—In pursuance of an order of Hon. George F. Kaufman, Surrogate of Ulster County, notice is hereby given, according to law, to all persons having claims against Morris Nelman, late of the Town of Ulster, County of Ulster, deceased, intestate, to present the same with the vouchers in support thereof, to the undersigned, Sophie Nelman, the Administratrix of the estate of said deceased, at the office of Brewster, Canfield & Elsworth, No. [illegible] John Street, Kingston, N. Y., on or before the 21st day of October, 1926.
Dated, April 7, 1926.
SOPHIE NELMAN,
Administratrix.
BREWSTER, CANFIELD & ELSWORTH,
Attorneys, [illegible] John Street, Kingston, N. Y.

Leading Major League Hitters

American League.

Player and Club	G.	AB.	R.	H.	Pct.
Fothergill, Tigers	83	281	49	109	.388
Ruth, Yankees	122	400	115	151	.378
Burns, Indians	120	475	78	175	.368
Manush, Tigers	101	370	71	136	.368
Goslin, Senators	119	445	84	161	.362

Leader a year ago today: Speaker, Indians, .390.

National League.

Player and Club	G.	AB.	R.	H.	Pct.
Hargrave, Reds	78	234	30	86	.368
Bressler, Reds	86	298	57	106	.356
Stephenson, Cubs	67	242	36	86	.355
Traynor, Pirates	114	428	65	147	.344
Grantham, Pirates	106	327	47	112	.343

Leader a year ago today: Hornsby, Cardinals, .363.

YESTERDAY'S HOME RUN.

	No.	Total
Heilmann, Tigers	1	9

Leaders in the Major Leagues

(By The Associated Press.)

National League.

Batting—Hargraves, Reds, .368.
Hits—Brown, Braves, 163.
Runs—Cuyler, Pirates, 86.
Doubles—Bottomley, Cardinals, 35.
Triples—Walker, Reds, 20.
Homers—Wilson, Cubs, 19.
Stolen bases—Cuyler, Pirates, 28.
Pitching—Haines, Cardinals, won 10; lost 2.

American League.

Batting—Fothergill, Tigers, .388.
Hits—Burns, Indians, 175.
Runs—Ruth and Gehrig, Yankees, 115.
Doubles—Burns, Indians, 57.
Triples—Gehrig, Yankees, 20.
Homers—Ruth, Yankees, 39.
Stolen bases—Hunnefield and Mostil, White Sox, 21.
Pitching—Dauss, Tigers, won 10; lost 3.

ON THE DIAMOND.

Yesterday's Big League Results And Today's Games.

STANDING OF THE CLUBS.

American League.

	W.	L.	P.C.
New York	77	46	.626
Cleveland	68	55	.553
Philadelphia	67	56	.545
Detroit	65	57	.533
Washington	60	59	.504
Chicago	60	61	.496
St. Louis	51	72	.415
Boston	42	84	.333

National League.

	W.	L.	P.C.
St. Louis	71	51	.582
Pittsburgh	67	49	.578
Cincinnati	70	52	.574
Chicago	64	57	.529
New York	59	60	.496
Brooklyn	59	66	.472
Boston	48	72	.400
Philadelphia	43	74	.368

International League.

	W.	L.	P.C.
Toronto	87	49	.640
Baltimore	82	52	.612
Newark	81	54	.600
Buffalo	78	59	.569
Rochester	66	70	.485
Jersey City	60	73	.451
Syracuse	52	80	.394
Reading	30	99	.233

Eastern League.

	W.	L.	P.C.
Providence	78	46	.629
New Haven	73	51	.589
Bridgeport	73	54	.575
Springfield	68	56	.548
Albany	61	64	.488
Hartford	60	65	.480
Waterbury	44	80	.355
Pittsfield	41	82	.333

YESTERDAY'S RESULTS.

American League.

Cleveland, 6; New York, 0.
Detroit, 11; Boston, 4.
Detroit, 7; Boston, 6.
Other games postponed.

National League.

New York, 2; Cincinnati, 1.
Brooklyn, 2; Pittsburgh, 1.
Chicago, 3; Philadelphia, 2.
St. Louis, 4; Boston, 3.

International League.

Toronto, 5; Jersey City, 0.
Buffalo, 10; Newark, 7.
Baltimore, 4; Rochester, 2.
Reading at Syracuse—Rain.

Eastern League.

New Haven, 12; Pittsfield, 5.
Pittsfield, 5; New Haven, 4.
Bridgeport, 3; Providence, 2.
Providence, 3; Bridgeport, 0.
Springfield, 3; Waterbury, 1.
Springfield, 4; Waterbury, 2.
Hartford, 4; Albany, 2.
Hartford, 4; Albany, 4.

GAMES SCHEDULED TODAY.

National League.

New York at Pittsburgh.
Brooklyn at Cincinnati.
Boston at Chicago.
Philadelphia at St. Louis.

American League.

St. Louis at Philadelphia (2).
Cleveland at Boston.
Chicago at Washington (2).

Eastern League.

Waterbury at Albany.
New Haven at Springfield.
Providence at Hartford.
Bridgeport at Pittsfield.

International League.

Reading at Rochester.
Baltimore at Syracuse.
Jersey City at Buffalo.
Newark at Toronto.

Last Night's Fights.

Chicago—Fidel Labarba, flyweight champion, defeated Happy Atherton, Indianapolis, 10 rounds. Non-title. Emile Paulso, Salt Lake City, defeated Ernie Peters, Chicago, 10 rounds.

Waterloo, Iowa.—Sailor Larsen, Champaign, Ills., shaded Babe Ridley, Chicago, six rounds.

Saratoga Scratches Today.

First race: Olive Dexter, Is Zat So.
Second race: Jonah, Sun Wind.
Third race: Polly McWiggles, Chance Play, Ducks and Drakes.
Fifth race: Blue Ridge.
Sixth race: Black Panther.
Weather cloudy track sloppy.

RUDOLPH VALENTINO

New York and the Whole World

Have Gone Wild to See RUDOLPH VALENTINO in Death.

WE WANT TO REMEMBER HIM IN LIFE!

The AUDITORIUM THEATRE has cancelled every picture for next week and booked his last and greatest picture

"The Son Of The Sheik"

Knowing that the people of Kingston and Ulster County would like to see him at this time, we have booked this great picture for the

Entire Week of August 30

There will be so many people who will want to see this picture, that we would suggest as many as possible come to the matinees.

Auditorium Theatre

BROADWAY and PINE GROVE AVE. KINSTON, N. Y.

Berlins on St. Lawrence

Irving Berlin made a futile effort to shield his wife from photographers when the song writer and the former Ellin Mackay were located at Alexandria Bay on the St. Lawrence River.

In the News Spotlight

MRS. REGINALD VANDERBILT

WILLIAM WRIGLEY

LIEUT. A. J. WILLIAMS

CAPT. ALBERT W. MARSHALL

Mrs. Reginald Vanderbilt startled Europe with her lavish entertainments to members of royalty at Biarritz, France. Lieutenant Alfred J. Williams will attempt to bring the airplane altitude record back to America. William Wrigley offered $25,000 to the first person to swim from Los Angeles harbor to Catalina Island. Although fifty-two, Captain Albert W. Marshall became an aviator at the Pensacola, Fla., naval air station.

E. Frank Flanagan. K. E. Archer. Oscar A. Watkins.

Clothiers Furnishers
S. COHEN'S SONS

Charter House

CLOTHES

Ready-made

and Cut to Order

Suits and Overcoats

$45.00—$50.00

It should prove interesting to collegians to learn that our store has been appointed the Charter House of this community, and it is our privilege to display Suits and Overcoats, cut over Charter House charts, and graced with the atmosphere revered by students in Old England. Securable only in our establishment.

S. Cohen's Sons

331 WALL STREET, KINGSTON, N. Y.

NOTICE TO BUILDERS.

Sealed proposals for Construction, Fire Escape, State Institute for Defective Delinquents, Napanoch, N. Y., will be received by Hon. F. R. [illegible], Superintendent of Purchase, Capitol, Albany, N. Y., until 2 o'clock p. m. (Eastern Standard Time) Thursday, September [illegible], 1926, when they will be publicly opened and read. Proposals shall be enclosed in an envelope furnished by the State Architect, sealed and addressed, and shall be accompanied by a deposit as a guarantee that the bidder will enter into the contract if awarded same. Deposit shall consist of a certified check drawn upon some [illegible] incorporated bank in this State and made payable to the State of New York or money equal to 5% of the amount of proposal. The contractor to whom the award is made will be required to furnish surety company bond in the sum of fifty per cent (50%) of the amount of contract within thirty days after official notice of award of contract and in accordance with the terms of Specification No. [illegible]. The right is reserved to reject any or all bids. Drawings and specifications may be consulted at the State Institute for Defective Delinquents, Napanoch, N. Y., at the New York office of the Department of Architecture, [illegible] Floor, Flatiron Building, [illegible] Broadway, and at the Department of Architecture, Capitol, Albany, N. Y. Drawings, specifications and blank forms of proposal may be obtained by persons or firms engaged in the line of work required at the discretion of the Architect from the Department of Architecture, Capitol, Albany, N. Y., upon a deposit in the sum of [illegible] Dollars, [illegible] of money, or check made payable to the State of New York for each set of drawings and specifications, which deposit will be refunded if the drawings and specifications are returned in good condition by the State Architect, [illegible] W. Jones, Capitol, Albany, N. Y.
Dated: August [illegible], 1926.

Local Companies Large Creditors

New York, August 26 (Special)—Several Kingston, N. Y., boat building companies are named as creditors with unsecured claims in the bankruptcy schedule of James Hughes, filed in Federal Court here today.

The largest among these is the J. F. and R. Boat Builders which holds a claim against the alleged bankrupt for $9,550 for the construction of a boat known as the "Mary C. Hughes," another claim for $9,500 for the construction of the "Lucy Hughes;" a third claim for $9 250 for the "Bourne," and a final claim for $5,400 for the "James Burton."

Thomas Feeney of Kingston is listed a creditor to the extent of $1,849 for the construction of the "B Davison," while the R Lennon Company, also of Kingston, holds a claim for $6,900 for building the "Robert Hughes."

Hughes lists his assets at $187,363 and his liabilities at $252,462.

Jupiter Pluvius Reigns Over Us

Rain Prevails in All But Three Southwestern States—Traditional Forty Days of Rain After St. Swithin's Day Runs Into Forty-two—Considerable Damage to Crops.

New York, Aug. 26 (AP).—Jupiter Pluvius reigned today throughout the United States, except in three southwestern states where summer sunshine prevailed.

Florida gave way to California in yesterday's weather reports, for Key West had 8 06 inches of rain in a 24 hour period, and eastern states generally suffered by contrast with cloudless Nevada and Arizona.

The traditional 40 days of rain for a rainy St. Swithin's day has run into 42, and the weather bureaus give no hope of relief for many of the deluged sections either today or tomorrow.

While rainfall has not been continuous throughout the period, there has been enough to damage cotton crops in the south, and endanger hundreds of acres of grain in the shock or ready for reaping in the northwest. The corn crop, however, has benefited, and the wetness is said to have put western winter wheat fields into excellent condition for plowing.

New York has had a 7 5 inch precipitation in two weeks, and concessionaries at Coney Island have been so hard hit by a late and rainy summer that they plan a special week of carnival next month to recoup losses.

He Always Speaks Last

"This thing of the woman always having the last word is the bunk," declared a happily married dame to Jennie E. Owen. "It's just the other way in our house. After I have argued and argued with my husband about something, he says, 'Well, well, all right,' and that ends it."—Capper's Weekly.

Tapestry Makers Famous

One of the most famous tapestries is that made by Matilda, wife of William the Conqueror, or at least credited to her. It was found in 1725 in the Cathedral of Bayeux. Another Matilda, the daughter of Henry I, who died in 1167, was a tapestry weaver. Her remarkable work was 214 feet long.

Babies' Great Need

Muggins—"That seems to be an extraordinarily bright child." Buggins—"Huh! I never saw an intelligent baby in my life." Muggins—"That's where you are wrong. All babies are intelligent. They have to be to understand the language their doting mothers talk to them."

Hare in Sunday School

Some commotion was caused at the Ireland (Wales) Methodist Sunday school recently when a hare dashed into the schoolroom, says the Cardiff News. The unusual visitor was captured by the secretary after an exciting chase. No one knows where the animal came from.

DANCE!
Benefit of
HOLY NAME CHURCH and
SACRED HEART CHURCH
—AT—
TADDONIO'S, EDDYVILLE
Saturday Evening, Aug. 28

Bed-Bugs Killed This Quick Way

SCHOOL DAYS

Mother's Cook Book

No matter what your experiences have been, the various fragments of your life may be joined to make success, just as the smallest bits of glass are used in the most beautiful mosaic

FOOD FOR THE DAY

TO PLAN three meals a day for a family, trying to serve the food that is pleasing, keeping one's bills within the limit, and providing a variety, with the day's food well balanced, is the task of twenty thousand cooks in this land, or at least it should be; a task that takes real training and practice to be successful Ill nourished children, dyspeptic husbands and unhappy homes will always follow the inefficient and indifferent cook

With the opportunity for everybody, of any class, who can read, there is no excuse for any girl going into the home of her husband without any equipment for caring for a home; otherwise she is not a partner in the marriage, but a parasite.

No matter how poor, with planning and study one may serve wholesome meals. A man who is working at hard labor is able to digest heartier foods and they should be well-cooked and served. The cheaper cuts of meat, though taking longer to cook than steaks, are far more nourishing and full of flavor.

By combining with vegetables, a small piece of meat which, when served alone with one vegetable, would not be sufficient, will, with two or more vegetables cooked with it, make a good meal for the average family. For example: A pound of mutton, if carefully skinned and cut into serving-sized pieces, browned in a little fat and then cooked slowly for two hours or more on the back of the stove with a few carrots sliced, an onion or two for flavor and as many potatoes as will supply the appetite of the family, adding water to cover, makes a most satisfying dish Lamb would cost more and the flavor would not be so good. A piece of beef from the chuck or neck, cooked a long time after browning, is tender and delicious in flavor. Seasonings may vary to give variety and suit the family taste.

With a small garden spot in which many of the small vegetables may be raised, a very poor family will have a good living at low cost. The protein foods, such as butter, eggs meat and fish are the expensive foods, so if they are stretched with rice, macaroni, vegetables and grains the food bill is very much less.

Nellie Maxwell

(©, 1926, Western Newspaper Union.)

How It Started

By JEAN NEWTON

THE "BIG WIG"

FREQUENTLY in common speech today we come across the slang expression "big wig" to describe some one in authority, a person of prominence who wields influence and power.

The expression is a relic of the days when fashion decreed the wig, with whose long curls we are familiar through old pictures and the costumes used in revival plays. And the queue wig with hair powder is still worn on the English bench

The heyday of wigs was the early seventeenth century when no gentleman of fashion could appear without one. King, courtiers and ecclesiastics had their heads clipped in order to display false curls and ringlets of true proportions And when it is known that as much as fifteen dollars an ounce was paid in England for the quantities of hair and that the great means of high dignitaries were made at a cost of hundreds of dollars, the modern application of the term "big wig" is easily comprehended

(©, 1926, Western Newspaper Union.)

Children's Church

A church for children has been opened at Snaith, England It is superintended and manned by children, while the organist is only eleven years of age and the churchwardens are both under fourteen

SOMETHING TO THINK ABOUT

By F. A. WALKER

MENTAL RUTS

IF A lower general condition prevails than usual in the person or in the community in which he lives, the probabilities are that this state of things is due to the loose mode of thinking rather than to the affected manner of expression

By words we convey our thoughts to one another.

If our impressions and musings are made of flimsy stuff, words soon become commonplace, lose their charm and inspirational influence.

Yea and nay may suffice for answers until conversation lags or dies of its own inertia

Men and women who are latent in work, taking but a passive part in the world's activities, doing what they are obliged to do by rote rather than by thought will be found, if but indifferently examined, to be wedged in mental ruts from which they lack energy to wrench themselves.

But whether they concern themselves over their plight or not, the habit grows upon them with advancing years, and buries them in its rut.

Such persons become old before their time, fit subjects to be wrapped up in their own seedy material and stored away upon dusty shelves

If you would be alert, have the sparkle and the spirit of youth at sixty or seventy, you must lock arms with juvenility, become a part of it and turn merrily aside from the ruts that obstruct your passage.

The great things that are being done today in art, literature, science and in the inventive fields emanate from minds that are ever young and active. They refuse to stick in ruts or to become sluggish or supine.

Such minds are in perpetual flower—keen, intense, trenchant and brisk as quicksilver.

To these brilliant intellects the world is indebted for the wonderful radio concerts.

At the swing of their wand music leaps through vast spaces of ether and gives unalloyed enjoyment to peoples in their homes hundreds of miles away from the voices of the singers and the stirring strains of the bands

Keeping youthful by avoiding mental ruts is, after all is said and done, but holding to the faith that overturns mountains and topples them into the sea.

(© by McClure Newspaper Syndicate.)

THE YOUNG LADY ACROSS THE WAY

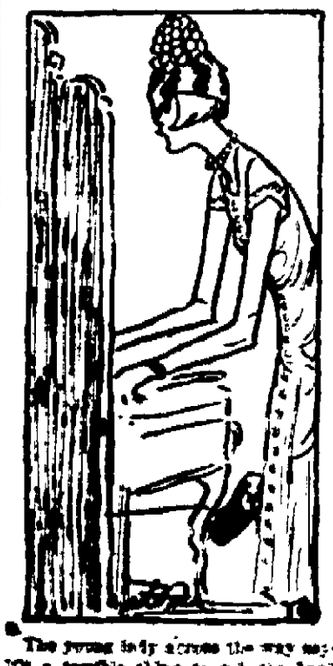

The young lady across the way says it's a terrible thing to pick the lock but human life is more valuable than property and there are worse things than capital crimes

(© by McClure Newspaper Syndicate.)

Invention Disputed

The first heterodyning were tried by a watch was made in 1874 by Dugald a famous Paris watchmaker, for the great French scientist, Hungens Rich on Hooke, English scientist in medicately claimed he invented it in 1664.

THE NEWEST MODELS.

Fur Coats!

Now is the Most Opportune and Timely Occasion to Purchase Furs.

A complete collection of new models in fur wraps, at the lowest August prices, awaits your approval The styles are more versatile than ever, more modish in line and detail—the straight line prevails on most models, but there are also many with flared silhouette, for both lines are equally smart and becoming.

THE NEW YORK CLOAK and SUIT COMPANY

33 NORTH FRONT STREET,

KINGSTON, N. Y.

News of the Day In Wall Street

New York, Aug 26 (AP)—While the recent stiffening of money rates is considered a seasonal development resulting from the heavy demand for funds to finance crop movements and expanding commercial needs in preparation for fall business, it has been widely regarded in Wall street as one of the primary causes for the recent reaction in stock prices on the theory that higher money rates invariably have a tendency to restrict bullish operations in securities Short term time loans were quoted at five per cent yesterday for the first time this year Incidentally, it is the first time since 1923 that such a high rate has been reached in August comparing with a rate 4½ at this time last year and 3 per cent in 1924, just prior to the big "bull" movement now familiarly known as the "Coolidge market.

Seventeen new securities were admitted to trading on the New York Stock Exchange today The number includes the new common and preferred stocks of the Central Alloy Steel Corporation, a merger of the United Alloy Steel Corporation and the Central Steel Company, and three classes of stock of the Continental Baking Corporation

Vulcan Detinning Company has declared a back dividend of 2 per cent on the preferred stock in addition to regular quarterly dividend of 1¾ per cent on the preferred and preferred A stocks, all payable October 20 to holders of record October 5.

Surplus of General Gas and Electric Corporation for the year ended July 31, advanced to $2,537,448 from $1,643,264 in the preceding year.

Receivers of the Big Lake Oil company have declared a dividend of 25 per cent, which represents another distribution of $1,000,000 to stockholders

Net operating income of the Erie railroad for July declined to $7,230,403 from $11,745,787 in July last year and for the seven months of 1926 to $47,575,007 from $56,443,563 A deficit of $203,443 for the first half of the year contrasted with surplus of $2,021,940 a year ago

Youngstown dispatches to Wall street say pig iron producers in northern Ohio anticipating increased raw material requirements are preparing for a protracted run through the winter months Ore piles are being built up and coal supplies protected An active winter also is said to be anticipated by steel makers which produce their own iron

Broadmaking in the home country takes twice as much flour every year as do the 19,000 bakeries in the United States which have an output of about twenty billion loaves a year, says the New York Trust Company

Tree Quickly Made Paper

To see how rapidly a tree could be transformed into a newspaper, three trees in the neighborhood of a German paper mill were cut down at 7 35 a. m The trees were swiftly barked and pulped and a roll of paper was ready at 9 34 to be rushed to the nearest newspaper plant, where the presses began printing at once By ten o'clock exactly the newsboys were crying the paper in the street

His Injury

John J. Brownlee brought suit against the Traction company in the Second Judicial district The auto in which he was riding was struck by a car several months ago and he was thrown to the pavement He was confined to a hospital and his whole right side was demoralized for many months.—American Mercury

Police Quell Mob at Valentino's Bier

Mounted policemen were required to control the thousands that rioted in an effort to see the body of Rudolph Valentino lying in state in a New York undertaker's parlor. Several were injured.

(International Kiesewell)

Fairbanks Favors US Buying Movies

New York, Aug. 26 (AP)—Douglas Fairbanks, who has turned miles of celluloid into piles of gold by means of capital in pictures, has come back from seven weeks in Europe to advocate government ownership of motion pictures

"In Russia," he said upon his return from Europe on the Mauretania yesterday, "the motion picture industry is controlled by the government and it is a great idea. The plan should be followed in the United States. It would mean that we would have no pictures to educate our children.

"Also, as a picture are coming to be regarded as a definite form of propaganda, there will be a time when the government provided the record of artists is not secured and the New York World finds quotes him as advocating government ownership in this connection

FLIT
DESTROYS
Flies, Mosquitoes
Roaches
Bedbugs
STANDARD OIL CO. (NEW JERSEY)

CANFIELD SUPPLY CO.
Wholesale Distributor
for FLIT
STRAND and FERRY ST. KINGSTON, N. Y.

CLASSIFIED ADVERTISEMENTS

One Cent a Word

No Advertisement Less Than 25 Cents.

FOR SALE.

FOR SALE—Seasoned wood; largest $5 truck load in the city; sawed or split. H. Clearwater. Phone 2751.

FOR SALE—Enormous line of new and used stoves and combination coal and gas ranges; stove repairs for all makes of stoves. M. Kaplan Furniture Store, 60-63 North Front street. Phone 2043.

FOR SALE—Several used upright pianos, in good condition for sale or rent. Fred C. Winters, Clinton avenue. Phone 1112-J.

FOR SALE—Ice, $2 per ton. 334 Abeel street. Telephone 1373.

FOR SALE—Hardwood, stove lengths, salt hay. Ed T. McGill.

FOR SALE—Used pianos, prices from $100 up. Pianos to rent. E. Winter's Sons, Inc., 326 Wall street, opposite Keeney's Theatre.

OUR REFLECTION in the mirror is but temporary. Let us make it permanent. Pennington Studio, 72-74 Main street.

FOR SALE—Photo supplies, films, plates, cameras, printing paper, etc. O'Reilly's, 530 Broadway and 38 John street.

FOR SALE—Paul Pump, nearly new. Harder's Electrical Store, 53 North Front street.

FOR SALE—Hardwood, stove length. Vogel, 82 Abeel street.

FOR SALE—Five and ten gallon kegs and barrels. Carl G. Fischer.

FOR SALE—Crushed stone, all sizes. The William D. Ryan Co.

FOR SALE—Guernsey cow and calf. 221 Albany avenue.

FOR SALE—Brand new electric clothes washer, cheap. Phone 1929-M.

FOR SALE—Golden Bantam sweet corn. Ackerman Farms, Rosendale.

FOR SALE—8x10 portable steam engine and boiler. Phone 1674.

FOR SALE—Steam shovel traction wheels, good order. Phone 772-W.

FOR SALE—Talking parrot. Phone 1851.

FOR SALE—Richardson and Boyton Perfect range, coal and gas combination; a bargain. 80 West O'Reilly street.

FOR SALE—An excellent carved sideboard at less than one-fourth cost; selling on account of room; 18 Pearl street. Phone 1790-M.

FOR SALE—From 100 to 200 T. B. tested grade Jersey, Guernsey and Holstein close-by springers constantly on hand, usually 100 head untested grades; at times thoroughbreds of above breeds. E. L. Foote, Hobart, N. Y. (State road; 77 miles from Kingston.) Phone Hobart, 147-J-3.

FOR SALE—Slightly used Western Electric plant and battery. Harder's Electrical Store, 53 N. Front street.

FOR SALE—Kitchen range with reservoir and hand washing machine, clothes wringer. Phone 609-M.

FOR SALE—Victrola, radio and Lion gas hot water heater. Phone 2158-W.

FOR SALE—Western Electric light and power plant, electric fan and iron; batteries, A-1 condition, reasonable. Sauer, Whiteport, Kingston 7-F-3.

FOR SALE—Crown seed drill. John Koskie, New Salem.

FOR SALE—Household furniture; must sell at once. 405 Washington avenue, upstairs.

FOR SALE—Three piece Mohair parlor suite and bed, spring and mattress, slightly used, reasonable. Phone 21.

FOR SALE—Will sell four months old leghorn pullets of 200 eggs laying strain at very moderate and convenient price. Consideration given on price of entire flock. Box 45, Binnewater, N. Y.

FOR SALE—March hatched single comb White Leghorn cockerels, Tancred and Tom Barron strains; any number. E. J. Depuy, High Falls, N. Y.

FOR SALE—Delco pump and tank, pipes in excellent condition. Harder's Electrical Store, 53 N. Front street.

FOR SALE—Pure bred puppies. Dogs and cats boarded. Rates reasonable. Delmere Kennels, Stony Hollow. Phone 14-F-6.

FOR SALE—Dining room and other furniture; reasonable. 11 Oak street.

FOR SALE—Solid mahogany chest of drawers and drop leaf stand, over 150 years old; old fashion bed lounge. Mrs. J. Eldridge, 426 Hasbrouck avenue.

FOR SALE—About 200 oaks and white pine for spiles. Jacob Koch, West Hurley, N. Y.

FOR SALE—Ten pairs blinds, painted with fixtures, ready to hang. 208 Downs street. Phone 1965-W.

FOR SALE—Household furniture and effects. Leaving town. Gallagher, 138 Jansen avenue.

FOR SALE—Holstein cow, seven years old, good milk. Can be seen Saturday and Sunday on farm of A. J. Rodman, Ulster Park.

FOR SALE—Ball glass top quart preserving jars at 30c per dozen. 111 South Manor avenue.

FOR SALE—Oak dining table and six chairs. Bargain. Call 1231-M.

FOR SALE—Hand washing machine; $5. six dozens glass fruit jars; 30c dozen. Call 1411-R.

FOR SALE—Library table, leather couch, black walnut desk, small dining table, gas plate, gas heater and other household articles. Call mornings. 162 Smith avenue. Phone 593-R.

FOR SALE—Second hand Delco plant and batteries in good repair. Harder's Electrical Store, 53 N. Front street.

FOR SALE—Violin; perfect condition. Barwin. Phone 1739-W.

FOR SALE—Piano, set of dishes, quilts, sick commode chair and dresser. E. Van Wagonen, Port Ewen.

FOR SALE—Fricassee and soup chickens; [illegible] S. Parnell's 67 Hasbrouck avenue.

FOR SALE—Baby carriage; nearly new. 65 North Front street.

FOR SALE—Bed springs, cot, mattress and bureau. 12 Belvedere street.

FOR SALE—Baby carriage. 219 Catherine street.

FOR SALE—Seed wheat. Leroy Styles, Cottekill, N. Y.

FOR SALE—James J. Bardin, auctioneer. Auction Thursday, August 26, at 10 a. m. Northeast corner, Fourth and Water streets, 229 Water street, Newburgh. Three mahogany chest of drawers, some with original brass nobs; two drop line tables, one Hush table, one tip top table, five antique mirrors, one trundle bed, one high cane rock chair, one mahogany rocker, one Boston rocker stenciled, six maple chairs, one rare parlor stove, one pair of Sheffield candlesticks, one genuine Italian Violin, Currier and Ives prints, oil paintings, two portraits of George and Martha, old rush chairs, two Pennington jars, 32 rare China dishes with golden rim glass vases, glass and China ware, [illegible] too many to mention. [illegible] Sale rain or shine. JOHN [illegible].

FOR SALE—Ducks; white Pekin, Long Island ducklings, 11 weeks old, average weight 6 pounds; alive or dressed. McCabe Brown Station, Ashokan, N. Y.

REAL ESTATE FOR SALE.

FOR SALE—Six-room house, acre of land, chicken house and fruit orchard, $2,800, [illegible] cash. Two-family house and garage, $4,700, $1,500 cash. Double house, separate entrance, porches and heater, $6,500, [illegible] cash. Five-room bungalow, hot water heat, $5,300. New six-room cottage, all improvements, $5,300, $500 cash. [illegible] farm house, all improvements, $[illegible]. Store and ice cream parlor, large yard, fruit and garage, $[illegible], $[illegible] cash. [illegible] Reynolds, 208 Washington avenue. Phone [illegible].

FOR SALE—[illegible] two-family house, [illegible] rooms and bath on side, all improvements, [illegible] cellars, attics, porches and garage; located Washington avenue [illegible]; if sold at once price $[illegible], very reasonable terms. James E. Snead, 286 Wall street. Phone [illegible].

FOR SALE—[illegible] [illegible] with very good land and soil, [illegible] [illegible] Jacob Heck [illegible]

One Cent a Word

No Advertisement Less Than 25 Cents.

REAL ESTATE FOR SALE.

FOR SALE OR TO LET—Bungalow. 334 Abeel street. Telephone 1373.

FOR SALE—Fine business property, corner Strand and Ferry street. Phone 1674.

FOR SALE—Ten-room house, all modern improvements. 160 Albany avenue.

FOR SALE—Eight-room house, suitable for two four-room apartments near Broadway, all improvements, $5,500; two-family house, uptown, good location, eight rooms and bath each side, all improvements, $8,700. SAM N. MANN, 146 Broadway.

FOR SALE—Two-family house, part improvements; terms. 54 Murray street.

FOR SALE—Nine-room brick house, all improvements, including fire place, fine condition; best uptown section; garage; convenient to trolley and busses; price low for quick sale. Phone 517. Driunine & Carey.

FOR SALE—Large two-story brick building, suitable for garage, storage or factory. Telephone 531.

FOR SALE—Lot, 90x100 feet, Wood and Tubby streets. For particulars phone 251-M.

FOR SALE—Lovely country home, with six rooms, all improvements; large plot of ground; most ideal country home in Ulster County; price $8,500 with very easy terms. Paradies, 19 Railroad avenue, Kingston, N. Y. Telephone 1247.

FOR SALE—Suburbs of city, 7 room house, large barn, can be used as garage, hen houses, summer kitchen, 3 lots, 50x100, fruit trees. Just all that one could wish as a country home. Price reasonable. Call at 60 Kingston street, or telephone 1860-R.

FOR SALE—House. 58 Stephan street.

FOR SALE—Bargain—Sacrifice—Seven-room house, furnished; bathing, boating and fishing, on Rondout river; busses, school, stores and everything convenient; cash $500 down, terms. Write Kenneth Kelder, Rosendale, N. Y. Box 186.

FOR SALE—One-family house, cash $1,100. Call between 6 and 9 p. m., 87 German street.

FOR SALE—Six room house; bath, electric light, heat, oak floors, sleeping porch, built-in bookcases, garage, first class condition. Lot 40x120. $7,000. Terms. Shatemuch Realty Co. Phone 1996.

FOR SALE—Big opportunity. 114 acres close to Kingston. Fully equipped, known as one best farms in Ulster county; only mile RR., 4 miles Kingston's markets, stores, amusements, five minutes walk motor bus and Albany State Road; 70 acres strong loam for bumper crops, estimated $10,000 worth wood to market, 300 bbl. apple orchard, 3,000 grape vines; fine old stone house, 11 rooms and bath, electric ready to install, large barn, other buildings. Family affairs force sale, price only $10,000 and team, cow, 100 chickens, reaper, gas engine, thresher, other machinery, tools included. Part cash. W. L. Burnett, 76 Broadway, Newburgh, N. Y.

FOR SALE—Building lots on the Sawkill road, mile out, fine maple shade trees; electricity; facing city. Holst, Phone 186-F-4.

FOR SALE OR EXCHANGE—Nine-room house with two acres of land in City of Kingston, large barn, garage, fruit trees, price $4,500; or will exchange for small country place near Kingston, just a small house; no grounds. Paradies, 19 Railroad avenue, Kingston. Telephone 1247.

FOR SALE—Good house. Uptown, a bargain. Phone 1654.

FOR SALE—Confectionery store. 89 Franklin street.

FOR SALE—Residence. 172 Ten Broeck avenue.

FOR SALE—Five-room bungalow; 2 acres garden soil, 1,000 strawberry plants, large asparagus bed, 50 fruit trees, grapes, raspberries. In city limits. Price $5,000, terms. James E. Snead, 286 Wall street. Phone 1694.

FOR SALE—All kinds of real estate. W. F. Jackson, 41 Washington avenue.

USED CARS FOR SALE.

FOR SALE—Guaranteed used Ford cars, 1924 coupe, 1924 Tudor sedan, 1924 touring car, two 1924 runabouts, one 1924 light delivery, 1924 ton truck, express body; terms arranged. Port Ewen Auto Sales, Inc., Port Ewen, N. Y.

FOR SALE—Peerless sedan, seven-passenger, overhauled, newly painted, fine family car, $700. O'Reilly's. Phone 1509.

FOR SALE—Cheap, one touring car; also roadster. Inuire 53 Elizabeth street.

FOR SALE—Two Ford Coupes: 1925, $250; 1922, $100. Sedan 1922, $125. All in A-1 shape. Elmer Van Demark, Kripplebush Garage.

FOR SALE—Harley-Davidson motorcycle with side car. 187 E. Chester street.

FOR SALE—A. & W. Auto Exchange, Inc., 115 North Front street. If you want to sell your car bring it to us; cash talks; we have a good stock of used cars on hand; come in and look them over. See Jack.

FOR SALE—1923 Hudson coach, two 1923 Overland coupes, 1925 Dodge touring, 1924 Ford runabout, 1923 Ford coupe, Ford touring cars, 1921 Chevrolet touring. A. & W. Auto Exchange, 115 North Front street. Phone 1047-J. See Jack.

FOR SALE—1925 Ford coupe; good condition. Call 55 St. James street.

FOR SALE—Ford ton truck, $130. H. R. Brigham, 729 Broadway.

FOR SALE—BUICK MASTER SIX SPORT ROADSTER, FULLY EQUIPPED, LIKE NEW; BARGAIN. PHONE 1161 from 5 to 5.

FOR SALE—Oakland touring car; 1922. Phone 1525-R.

FOR SALE—Packard coupe, good as new. 209 Washington avenue.

FOR SALE—Oakland coupe, late model, cheap to quick buyers. Phone 2223-R.

FOR SALE—1924 four-passenger Oldsmobile coupe, first-class condition. Apply Albany Avenue Garage.

FOR SALE—Willys-Knight coupe, 1925, perfect condition, low mileage. Van Etten's Garage, 11 Railroad avenue.

FOR SALE—Ford delivery box. 32 Oak street.

FOR SALE—Dodge car with winter top. Good running condition. Must sell at once. $100. Call evenings, 5 to 7, 300 Foxhall avenue.

FOR SALE—Chevrolet light delivery truck in good condition. Price reasonable. Phone Shokan 13-F-2.

FOR SALE—Twenty-five used cars at your own price, no reasonable offer refused. Easy terms. 1924 Ford touring, perfect condition, new rubber, $135; 1925 Chevrolet touring, $375; 1922 Dodge delivery, $100; 1922 Nash touring, seven passenger, $130. Ashokan Garage, Chevrolet dealer, Ashokan, N. Y.

FOR SALE—Hupmobile with winter top, A-1 condition, new tires, $250. Phone 533.

FOR SALE—1925 Ford touring, cheap for quick sale. Call between 6 and 8 p. m. 11 Arnold, 55 Lincoln street.

FOR SALE—Ford sedan, 1921, good shape with starter, $100 cash. E. Kelly, 290 Clifton avenue.

WANTED.

WANTED—Painting and paperhanging. George Bush, 35 Garden street. Phone 2867-W.

WANTED—Dressmaking. 37 Garden street. Phone 2863-W.

WANTED—September first, furnished or unfurnished apartment of three or more rooms. Must be private. XIX, Uptown Freeman.

WANTED—Work for one one-half ton truck. Phone High Falls, 25-F-24.

WANTED—Small country place near Kingston, about six rooms, acre or so of land; good location about $2,500, good terms; what have you to offer. Paradies, 19 Railroad avenue, Kingston, N. Y. Telephone 1247.

WANTED—To buy a small country place somewhere near Kingston, about seven rooms, few acres of land, give lowest price and best terms. Address "J. E. R.," care Box 174, General P. O., Kingston, N. Y.

WANTED—Cane porch and cane chairs recaned. Van Keuren's Chair Shop, 44 Foxhall avenue. Phone 773.

WANTED—Summer boarders. Apply Terpenning's Cottage, Gordon's Farm, New Paltz, N. Y.

WANTED—Moving van going to New York and vicinity about August 30 wants whole or part load either way. J. Tompkins, [illegible] [illegible]

One Cent a Word

No Advertisement Less Than 25 Cents.

WANTED.

WANTED—Fuller brush agent. Please call 98-F-21.

WANTED—Wanted to buy or rent refreshment camp and gas station or place suitable for one; not over $2,500. Box 100, Uptown Freeman.

WANTED—Painting and paperhanging. Phone Curtis, 1609-M.

WANTED—Teachers or students to board. Apply 136 Clinton avenue.

FEMALE HELP WANTED.

WANTED—Woman to assist washing dishes. McCabe's Restaurant, 294 Wall street.

WANTED—Competent girl for general housework. Address, S. T., Uptown Freeman.

WANTED—Good plain cook. Address, "36", Uptown Freeman.

WANTED—Woman or girl for general housework. Mrs. David Weil, 20 Abruyn street.

WANTED—Woman for general housework. Apply 24 John street.

WANTED—Operator, experienced on Singer sewing machine. Lewis Levy, 6 W. Union street.

WANTED—Girl. Apply 530 Broadway.

WANTED—Girl for general housework. Phone 533.

WANTED—Waitresses for main dining room and coffee shop. Apply to Miss Moore, head waitress. The Governor Clinton Hotel.

WANTED—Operators, experienced on Willcox & Gibbs machine. Kreppel & Strieffer, corner East Union and Ann street.

WANTED—A girl for dining room and housework. From Labor Day on, for one month. Phone Woodstock 7-F-21. Martin MacDaniel, Shady.

WANTED—Cook, sleep at home preferred. Fisher's Hotel.

WANTED—Reliable woman as cook; private family; no washing or ironing. Mrs. Charles A. Warren, 256 Clinton avenue.

WANTED—Housekeeper, white preferred by John Weiss, Esopus.

WANTED—A competent housekeeper. Apply to Mrs. Francis Smiley, Lake Mohonk, N. Y.

WANTED—Housekeeper; preferrably a domestic nurse to run a home and care for two children. Every consideration will be given for her comfort and she will be amply paid for her services. Reply giving experience and references. Address Box 613, Downtown Freeman.

WANTED—Young lady to assist in office. Must be quick and accurate at figures. Experience not necessary. Reply in own handwriting, stating age, qualifications and salary expected. Box 726, Downtown Freeman.

WANTED—Cook, family of one. Mrs. Geo. Hutton, 18 W. Chestnut street.

WANTED—Woman to sort and grade fruit mornings; attend fruit stand afternoons. Hermance, Ulster Park. Phone 6-F-25.

WANTED—Woman for general housework, small family. Phone 984-R.

MALE HELP WANTED.

WANTED—Porter; privilege of shoe shining stand. Hotel Ulster.

WANTED—Bus boys. Apply to Miss Moore, head waitress. The Governor Clinton Hotel.

WANTED—Experienced chauffeur with references. Private family. "Experience," Downtown Freeman.

A PAYING POSITION OPEN to representative of character; take orders shoes-hosiery direct to wearer; good income; permanent; write now. Tanners Shoe Mfg. Co., 2052-8 C street, Boston, Mass.

WANTED—Salesmen; opportunity knocks at every man's door once. This may mean you. Good position, salary and commission. State age. C. M., Uptown Freeman.

WANTED — Experienced automobile mechanic. Eagle Garage.

WANTED—Printers, Linotype operators are in demand; steady employment; excellent working conditions; good wages. Now is the time to learn; men and women entering our school at opening of fall term, September 7th, will be ready for positions in March. If you are interested interview the publisher of this paper or write at once for illustrated circular. Empire State School of Printing, 325 East Seneca street, Ithaca, N. Y. A limited number of young men will be accepted for instruction in photo-engraving, September 7. Only school east of Chicago operated by newspaper publishers. Send for circular. Empire State School of Engraving, 325 East Seneca street, Ithaca, N. Y.

WANTED—Boy wanted, all around work, not under 18. Barton Bakery, 576 Broadway.

WANTED—Man with car, willing to work 40 hours, big future for ambitious man. Call 293 Wall street, 7 to 9, room 9.

WANTED—Blacksmith. Apply P. & M. Brick Company, Glasco, or 42 Janet street.

WANTED—Machinist; good all around man; steady work. A. R. King Mfg. Co.

WANTED—First-class wireman. Joseph McNeis & Co., 273 Fair street.

WANTED—First class automobile mechanic. Apply in person. J. R. Bennett, 526 Broadway.

TO LET.

TO LET—Five rooms, all improvements. Phone 1204-R. 164 Hasbrouck avenue.

TO LET—Up-to-date store, in four-story brick building, situate 32 East Strand and 31 Ferry street, Kingston, N. Y., in business district and adapted for all kinds of mercantile business; rent reasonable. Inquire Chris A. Murray's office in building.

TO LET—Flat, all improvements; 27 North Front street. Apply Up-to-Date Co., 306 Wall street.

TO LET—Five-room apartment, all furnished and heat; September 15. Eight-room house; all furnished, September 1. A. S. Reynolds, 208 Washington avenue.

TO LET—Flat; part improvements. Apply 77 Crane street.

TO LET—Store and four rooms; part improvements, centrally located. Rafalowsky, 500 Broadway.

TO LET—Five rooms; part improvements, on Foxhall avenue. Inquire Rafalowsky, 500 Broadway.

FOR RENT—After September 1, 5 rooms with bath, 125 Jansen avenue.

TO LET—Apartment, all improvements, heat and hot water furnished. Inquire 250 Washington avenue.

TO LET—Garage. Inquire 66 Pine Grove avenue.

TO LET—Four-room flat, all improvements. Call 87 Franklin street.

TO LET—Apartment; three rooms and bath, electric light. Furniture for sale. Leaving town. Walker, 137 Clinton avenue.

TO LET—Beautiful flat room, at all improvements; rent cheap. 264 Albany avenue.

TO LET—Five-room flat; 305 Broadway. Phone 331.

TO LET—Six-room flat, all improvements, uptown. Phone 51-F-2.

TO LET—Five attractive rooms, improvements, 20 Green street. Phone 527-J.

TO LET—Nice flat in small family, five rooms, newly decorated, gas, electric, toilet; $25 a month. References. 102 Bruyn avenue.

TO LET—Flat, second floor, all improvements. Apply Up-to Date, 306 Wall street.

FOR RENT—Seven room flat, adults only. 108 Cedar street.

TO LET—Four room apartment. Heat and hot water. [illegible] avenue.

TO LET—Two unfurnished rooms. Phone 448-W.

FOR RENT—One desirable room. Phone 778-R.

TO LET—Five room flat, all improvements, heat included. [illegible] avenue. Phone 794-J.

TO LET—Four rooms, stationary stove, also tubs, hot water heat. 76 Hudson street.

TO LET—Upstairs flat, five rooms and bath, all improvements except heat. 14 O'Neil street.

TO LET—Three-room apartment, suitable for light housekeeping. Phone 2301.

One Cent a Word

No Advertisement Less Than 25 Cents.

TO LET.

TO LET—Store, good business location, corner Broadway and Foxhall avenue. Phone 331.

TO LET—Stall in private garage on Maiden Lane. Phone 51-F-1.

TO LET—Furnished cottage, on the Surdam Farm, from September 1st to June 1st, all improvements. Phone 2706-R.

TO LET—Flat, four rooms, all improvements; rent $15 per month; 19 Ann street. Phone 973.

TO LET—Four-room flat, improvements; 25 Jansen avenue. Inquire 342 Broadway.

TO LET—Five rooms, all improvements, at 89 Broadway. A. Kunst.

TO LET—Rooms. 606.

TO LET—Five rooms, water, toilet and gas. Inquire 140 Downs street.

TO LET—Six-room apartment, all improvements, heat furnished. Apply P. J. O'Neil, 185 Green street.

FOR RENT—Ten-room house in perfect condition, near city, large lot, no improvements; cheap rent. Write for details to owner, Arnold Billini, Saugerties, N. Y., R. F. D., Highwoods.

TO LET—Flat. 46 Cedar street.

TO LET—Five rooms and bath, all improvements, $28. 209 Greenkill avenue. Call 80 Pine street.

TO LET—Four rooms. 96 Hunter street.

TO LET—Six room cottage. Phone 1117.

FOR RENT—Rooms; adults only. 108 Cedar street.

FOR RENT—Typewriters, Underwood, L. C. Smith, Remington, etc. O'Reilly's, 530 Broadway and 38 John street.

TO LET—Offices in uptown business section. Phone 531.

FOR RENT—Flat, with all improvements. 693 Broadway.

TO LET—Garage. 68 Franklin street. Phone 2580-W.

TO LET—Five rooms; $18 per month. 135 Greenkill avenue.

TO LET—Three rooms, first floor; 108 Gage street. Call 1117.

TO LET—Apartment and garage, 237 Washington avenue, upstairs, six rooms and bath, improvements; possession August 1. Inquire P. J. O'Neil, 185 Green street.

TO LET—Five-room house; nice place to keep chickens; short mile from city line; second house across West Shore crossing. Apply first house across railroad on Saugerties Road.

FOR RENT—Three rooms; $25 a month. Phone 1777-R.

TO LET—Six-room flat, improvements; 57 Gage. Phone 1117.

TO LET—Rooms; Lucas avenue. Phone 220.

TO LET—About 5,000 square feet of floor space in modern factory building. Apply at office of John F. Herbert & Sons, Greenkill avenue.

TO LET—Large store and two attractive six-room flats, all new improvements, vapor heat furnished; 460 Broadway. Inquire Mr. Dixon at Armory.

FURNISHED ROOMS.

FURNISHED ROOMS—Three furnished rooms, all improvements; centrally located; reasonable. Telephone 2729-W.

FURNISHED ROOMS—Desirable furnished rooms by day or week; reasonable rate. 150 Albany avenue. Phone 2134.

FURNISHED ROOMS—121 Green street.

FURNISHED ROOMS—3 room apartment, reasonable. 95 Clinton avenue.

FURNISHED ROOMS—With all improvements; 164 Fair street. Phone 46-M.

FURNISHED ROOMS—Two large sleeping rooms. Improvements; location, central. 90 Henry street.

FURNISHED ROOM—With or without board. Phone 2158-W.

FURNISHED ROOM—35 Washington avenue. Phone 1780.

FURNISHED ROOMS—With board. 39 Van Buren.

FURNISHED ROOMS—Furnished housekeeping apartments. Phone 1117. 179 Wall street.

FURNISHED—Two or three furnished rooms with kitchenette, all improvements. 77 Pearl street.

FURNISHED ROOMS—29 Franklin street. Phone 2811-J.

FURNISHED ROOMS—Two large rooms, suitable for light housekeeping; 90 Clinton avenue. Phone 1479-M.

FURNISHED ROOMS—66 Green street.

FURNISHED ROOMS—Large and small, to business people in well kept home, electric, telephone, etc. Phone 748-R. 20 Lafayette avenue.

FURNISHED ROOMS—Two or three furnished rooms and bath, suitable for light housekeeping; rent reasonable. Phone 986-M.

FURNISHED ROOMS—With board. Mrs. Clearwater, 10 South Pine street.

FURNISHED ROOMS—All improvements. 365 Broadway.

FURNISHED ROOM—Large, comfortable; central. 45 Crown. Gentleman.

FURNISHED ROOMS—147 Henry street.

FURNISHED ROOMS—Apartment; five heated rooms; kitchen, bath, gas, electricity, garage. 147 Henry street.

FURNISHED ROOMS—All improvements with private family, also garage. 171 Emerson street.

FURNISHED ROOM—With board, 250 Foxhall avenue.

FURNISHED ROOMS—Two rooms for light housekeeping. 24 Malden Lane. The Antoinette.

MISCELLANEOUS.

JAMES KELSEY, painter and contractor, Mount Tremper, N. Y.

FURNITURE Storage; best in city. Apply H. P. Carr. Phone 2358.

FURNITURE Storage, mouse and dust proof; all metal lined rooms; rates $3 to $5 per month. Apply Stuyvesant Garage. Phone 1430.

MUSIC LESSONS—A few pupils accepted now, August, at reduced terms. Prof Burdick, 205 Downs street. Phone 1965-W.

INVESTMENT—Will invest capital with service, in successful business in Kingston city. Investment must be secured. Lock Box 323, Kingston, N. Y.

PIANO tuning and repairing. R. E. Martin, 136 Prospect street. Phone 1867-W.

1½ TON TRUCK to let. Call or write T. J. Hahn, 103 Rock street. Phone 1593-R.

CONVALESCENTS cared for at my home. Telephone 239-M.

OPPORTUNITY—I want a man willing to work, neat appearance, active, good habits, married preferred. House is largest of its kind. Steady position and chance for managerial position to the man who qualifies and can furnish good references. [illegible] Wall street, room 8.

POSITION WANTED.

POSITION WANTED—Conscientious worker would like position in selling game or clerical position in office. "Position," Uptown Freeman.

POSITION WANTED—Young man, bookkeeper and chauffeur, wishes position in or near Kingston. Box 2700, Downtown Freeman.

POSITION WANTED—Young man with farm experience wants work, with reliable farmer. "31," Uptown Freeman, or Telephone 2409-W.

LOST.

LOST—American Railway Express driver's cap, badge on front. Finder please return to McAuliffe Express Co. office, Broadway.

LOST—Black fountain pen with gold band. Initials [illegible]. Telephone 877-M. Reward.

LOST—Between Sounty avenue and [illegible] street, a pair of double lens tortoise shell glasses. If found return to [illegible] street or Phone [illegible].

FOUND.

FOUND—Dog, color [illegible] and white. Owner [illegible] call at 652 Broadway.

FOUND—A [illegible] of [illegible] near Freeman office. Owner may have same by calling at Saugerties Freeman Office.

Mathewson Day Here on Saturday

Colonials Will Take Part in Nation-wide Observance of "Christy Mathewson Day"—Schenectady Police Will Furnish Opposition—Game Called at 5:00—Brooklyn Royals Here Sunday.

The management of the Kingston Colonials will carry out "Christy Mathewson Day" Saturday afternoon at the Fair Grounds as the local club plays the strong Schenectady Police aggregation. The movement is country-wide in every branch of baseball and the Colonials will turn over the day's receipts to the Mathewson Memorial Fund.

The American Legion has also endorsed the day for part of the receipts taken in all over the country will be used to build a Mathewson Memorial Clubhouse. This building will be erected at Saranac Lake for disabled war veterans.

Part of the fund will also be used to establish a memorial at Bucknell University, Louisburgh, Penn., where Mathewson graduated.

Strengthened Lineup.

When the Schenectady cops visit Kingston Saturday they will have a greatly strengthened lineup. The up-state police have always made a good showing in this city and intend to be still more dangerous this Saturday. Since the Colonials met the up-state guardians of the law last they have attached several star ball players to their band. The Phelpsmen will have to be at their best to defend their record this week. This match will start at 5:00.

Hard Games Sunday.

Two difficult matches are before the Phelpsmen Sunday afternoon when the Brooklyn Royals are here for a doubleheader. Last week the Colonials held their own with the Royals by taking one match and will do their best to at least break even this week end.

Kingston Police Lost to Newburgh

After securing a lead in the opening stanzas Kingston's police force went down to defeat before the bats of the Newburgh police at the Kingston Fair Grounds on Wednesday afternoon. The final score was 21 to 8. A return game will be played in Newburgh early in September. As a result of the game, however, the police pension fund realized a tidy sum. The exact amount will not be known until the final returns are made on tickets sold.

Harold Bowser with Relyea behind the bat started the game for Kingston and twirled six innings being succeeded by Urban Healy who was followed by Leonard and later by Relyea. Newburgh started off with Cooney in the box and the locals had no trouble in touching him up but when Newburgh replaced him with Huston Kingston's chances of copping the game went glimmering. Newburgh scored eleven runs in the sixth inning.

After the game the Kingston police entertained the visiting team at a dinner at McCabe's Restaurant on Wall street.

KRUMVILLE.

Krumville, Aug. 26.—Herbert Markle and family spent Sunday evening with his sister, Mrs. Davis.

Mrs. Charles Merrihew is entertaining company from New York.

Owing to the weather conditions not many from around here attended the Farm Bureau picnic as nearly all had planned to do.

One of the Gypsy moth seekers, who is stopping at B. Davis's, was taken to the Benedictine Hospital Sunday to have his hand treated for blood poison.

Mrs. Albert Quick and daughter are spending a few days at the home of her sister, Mrs. Simon Merrihew.

The Sunday school picnic passed off rather quietly with a number of people coming from different places, regardless of the weather.

Horace Dymond is employed by Elmer Davis repairing his buildings.

Building Infirmities

A chic young sheik was showing his Uncle Alex the town, dragging him about in his hand-decorated "can."

"What's that building, James?" asked the uncle, looking curiously at a dilapidated brick building back among scrub pines.

"That? Oh that," chuckled James, "is the county infirmity."

"You mean infirmary, I presume," corrected uncle, who hadn't been a college professor ten years for nothing. "Oh, the county infirmary, eh?"

"Some might call it that, too, sir, but I mean infirmity for that it is, so old and wabbly it can't stand much longer."—Indianapolis News.

Suction Cleaning

For all types of Heating Systems and Chimneys.

HOLLAND FURNACE CO.

Phone 1287-W.

"Holland Furnaces Make Warm Friends."

6 Room Brick House

With large lot, Third Ave. Must be sold This Week—$1,000.

SAM N. MANN, 146 B'way.

All Set for the K. of C. Bake

Torrino's Inn on the Ashokan Boulevard is prepared to serve a great gathering on Sunday afternoon, when members of Kingston Council, No 275, Knights of Columbus, assemble to enjoy their annual clambake. The bake will be opened at 3 o'clock.

Those desirous of purchasing tickets may do so at the K. of C. Home. Members owning automobiles are requested to stop at the club rooms on their way to the bake, to convey those who are desirous of attending.

Each season the clambake under the auspices of the local Knights has proven very successful and this year's affair promises to eclipse all former events.

WEST SHOKAN.

West Shokan, Aug. 26.—William Walsch of Margaretville was a caller in this place Monday.

Sherman Pelham of Kingston spent a few days with E. C. Davis.

John Jordan attended the Grand Lodge I. O. O. F., at Troy the last week and reported a fine time.

Elwyn Davis was a Kingston caller Saturday.

Mrs. Florence Warren has returned to her home in Newark, N. J., after spending two weeks with her sister, Mrs. Sylvester Jones.

Mr. and Mrs. Snyder of Kingston, Mr. and Mrs. George Bishop called at Charles Hesley's Sunday.

Ira Burgher of Kingston called at William Burgher's Tuesday.

Mr and Mrs. Burton Jordan of Roxbury spent Sunday with John Jordan.

Charles Allen of Ithaca spent a few days with Mr. and Mrs. Loring Allen at Brodhead's.

DR. SAMUEL CASTILLO

(Formerly at 44 Main Street)

Announces that he has opened an office for the General Practice of

DENTISTRY

—at—

324 WALL ST., KINGSTON.

Office Hours, 9 a. m. to 5 p. m. Phone 440.

COUNTY COURT NOTICE.

The People of the State of New York, to the Sheriff of the County of Ulster, Greeting.—You are hereby commanded to summon the several persons who shall have been drawn in your county, to serve as jurors, at a County Court, to be held in and for your county, at the Court House, in the City of Kingston, in said county, on Monday, the 13th day of September, 1926, to appear thereat, to bring before the said court all prisoners then being in the jail of your county, together with all processes and proceedings any way concerning them in your hands, and make proclamation in manner prescribed by law, notifying all persons bound to appear at the said court by recognizance or otherwise, to appear thereat, and requiring all Justices of the Peace, Coroners, and other officers who have taken recognizance for the appearance of any person at such court, or who have taken any inquisition, or the examination of any prisoner or witness, to return such recognizances, inquisitions and examinations to the court at the opening thereof on the first day of its sitting.

Witness, Hon Joseph M. Fowler, Esquire, County Judge of Ulster County, at the Court House in Kingston, this 20th day of August, 1926.

FREDERICK G. TRAVER,
District Attorney

PROCLAMATION State of New York, Ulster County, ss.: The undersigned, Sheriff of said County, in conformity to a precept to this behalf directed and delivered, by this h's proclamation, requires all persons bound to appear at the County Court to be held in and for the said County of Ulster, at Kingston, in said county, on Monday the 13th day of September, 1926, at 2 o'clock in the afternoon of that day, by recognizance or otherwise, to appear thereat. And he requires all Justices of the Peace, Coroners and other officers, who have taken any recognizance for the appearance of any person at said court, or who have taken any inquisition, or the examination of any person or witness, to return such recognizances, inquisitions and examinations to the said court at the opening thereof on the first day of its sitting. Signed at the sheriff's office in said county, August 20th, 1926.

HERMAN S. WELLS,
Sheriff of Ulster County

UNITED STATES DISTRICT COURT, SOUTHERN DISTRICT OF NEW YORK

In Bankruptcy No. 41217

Notice is given that Harry B. Seefe, bankrupt, has applied for a discharge from all his debts. Creditors and parties interested are ordered to attend before this Court, in the Post Office Building, Manhattan, New York, on October 6, 1926, at 10:30 a. m., there to show cause why discharge should not be granted.

AUGUSTUS W. BENNETT,
Referee in Bankruptcy

NUNN-BUSH SHOES

Morris Hymes

USE YOUR HEAD AND BUY Hymes' Hats

Better Merchandise
Better Assortments
Best Prices.

Famous Ford Clothes.

Don't Forget

While you're on your vacation you can have The Freeman follow you.

By Mail 45c per month.

WANTED

Experienced Lady Bookkeeper.

Middle Aged Preferred.

KINGSTON LAUNDRY

83-87 BROADWAY.

Buy A Home
Read the CLASSIFIED ADS

WANTED

Experienced Neckbanders, Sleevers and Fellers

F. JACOBSON & SONS

Smith Ave. and Cornell St.

WANTED!

Experienced Neckbanders and Front Makers. Also Girls for Examining.

Columbia Shirt Co.

O'NEIL STREET

THURSDAY, AUGUST 26, 1926.
Sun rises, 5.14; sets, 6.49.
Weather, clear.

The Temperature.

The lowest point registered by The Freeman's thermometer last night was 64 degrees. The highest point reached up until noon today was 74 degrees.

Weather Forecast.

Washington, Aug. 26.—Eastern New York: Partly cloudy tonight and Friday; possibly showers in north portion tonight and in central portion Friday; moderate northwest shifting to east winds.

BUSINESS NOTICES

MANFRED BROBERG, Foot Specialist, 65 St James St, corner Clinton Ave. 'Phone 764, hours 9 to 5.

CHAS. EDWARDS, Chiropractor, 297 Washington avenue Daily 2 5 and 7-8 p. m. 'Phone 1633-M.

JOHN E. KELLY, Graduate Chiropodist, 286 Wall St. Tel., 420.

Dr. Katharine Todd, Osteopathic physician, 261 Fair st Phone 2327.

TO WHOM IT MAY CONCERN.

Take notice, that I will not be responsible for any bills contracted by my wife, Mattie Albertini
Dated, August 24th 1926.
JOSEPH ALBERTINI

FURNITURE MOVING
Local and long distance. New York trips regular. Padded van. Goods insured while in transit. Kingston Transfer Co., 769 Broadway, A. Kresig. Phone 1046-J.

COLONIAL TRUCKING CO.
Piano hoisting, dump trucks, moving and hauling. 642 Broadway, Kingston, N. Y. Phone 757.

'Phone 17 for Clean Taxis.

Special sale on "Kingston Maid House Dresses" and factory mill ends. DAVID WEIL, 16 Broadway, bargain house.

STORK BROS TAXI SERVICE Day or night Phone 2100.

The Daily Freeman is on sale at the following stands of the Schultz News Agency in New York city:
Forty-second street and Sixth avenue (southeast corner)
Forty-second street and Park avenue (in front of Grand Central Station).

GEORGE W. PARISH & SON
Contractor and dealer in metal ceilings, 370 Hasbrouck avenue, Kingston, N. Y. Phone 691.

General Trucking-Machinery moved, closed vans for furniture Packing and driving done personally. Goods insured while in transit. New York trips weekly. S Tompkins, 32-36 Clinton avenue. 'Phone 649.

THE CADY DENTAL OFFICE
Specializes in bridge work, plate work and painless extractions.

TRUCKING, MOVING, EXPRESS —Ameli Brothers, 27 O'Neil street, Kingston. 'Phone 2675.

Fox's "Education"

Parent foxes invariably train their young to develop their sense of smell. Any food procured is placed at some little distance from the cubs, so if they want their dinner they are obliged to "scent" it out.

Greek Irrigation Tried

Irrigationists in Australia are experimenting with a system used by the ancient Greeks in Theodosia, by which water for irrigation purposes was carried through sandstone pipes

BUSINESS NOTICES

First-class auto repairing, Gould Battery Service, batteries recharged and rebuilt, auto accessories. H. N. Peters, Mountain View Garage, Albany avenue extension. Box 271.

ELLENVILLE FAIR.
Special trips will be run by the Kingston-Ellenville Auto Bus Line on Thursday and Friday, August 26 and 27. A bus leaves Van Ross Hotel at 10 10 a m; returning leaves Fair Ground at 6 p m A bus will also leave at 10 p m each day from Ellenville and at 11 a. m. each day from Kingston

JAMES V. PFEIFFER
LANDSCAPE SERVICE
Grading and building drives. Sod, soil, and gravel for sale. Call 3-F-12.

Sedans for tours, weddings or funerals. 'Phone 17. Any time.

Concrete chimney blocks with tile in them. Lawatsch, 51 Summer street. Telephone 188.

The State Window Cleaning Co., 35 Brook street, Kingston, N. Y. We clean everything under the sun. Phone 2156-M.

RADIO
The Kingston Home Radio Service
C. W Hattenbrun
Call Kingston 2736-R.
13 years experience.
Former Radio Instructor U. S N.

MOVING, TRUCKING, EXPRESS. Local and long distance. Masten & Strubel, 742 Broadway. 'Phone 2212-M.

PETER C. OSTERHOUDT AND SON, contractors, builders & jobbers, 30 Lucas avenue Phone 624-R.

When it's trucking, local or long distance, call 836. FINN'S baggage express, 31 Clifton avenue.

Van Etten & Hogan, 150-156 Wall street, moving and trucking of all kinds. Local and long distance. Heavy machinery moving a specialty.

Parish Taxi Service. Sedans for funerals and weddings. Phone 20-W.

STEAMSHIP TICKETS
To all parts of the world. RICHARD MEYER, 49 John street.

F. T. Dale, Carpenter and Building Jobbing. Fancy Oak Floors. Address, 299 Clinton avenue. Box 911, uptown.

William Miller Taxis. 'Phone 17.

Canton's Czar

Ben Rudner, known as the bootleg czar of Canton, Ohio, figures prominently in the investigation in the death of Don C. Mellett, murdered editor.

(International Newsreel)

SAMSONVILLE.

Samsonville, Aug. 26.—Leah Shurter is spending some time at the home of her sister, Mrs. Charles Kelsey, at Stuyvesant

Florence Barringer spent Monday afternoon with her aunt, Mrs. Otis Barringer.

Mrs. D C Van Etten and Mrs M. J. Beesmer called on Mrs. Everett Brannen on Sunday.

Mr. and Mrs. Jesse Burgher and daughter, Emma, of Hamburg, N. J., and Mr. and Mrs. O. Every and son, Frank, of Liberty, N. Y., and Mrs. Brown of Hasbrouck, N. Y., were guests of Mrs. M. J. Beesmer on Sunday They also called at the home of Mrs Elijah Shurter.

James Ackert and wife and friends of Montgomery spent the week end in the Palen bungalow by the school house.

A. Haver took supper with his sister on Sunday evening.

George W. Davis has broken ground for his new bungalow.

Mrs Harlow McLain is slowly improving at the home of her mother, Mrs. W. G Moore.

Edna Davis, who has been spending some time at Saugerties, has returned to her home

C. Saunders, representative of the Kingston Lumber Company, was a business caller in this place on Tuesday last.

Fred Haver and family attended the social at Krumville on Saturday night.

Don't borrow trouble, the interest rate's too high.

Overnight News Told in Brief

(By the Associated Press.)

Six or more two-gun men loot both banks at Covington, Okla., lock patrons in vaults and escape in automobiles.

Army officials plan to remove Lieutenant Bettis, airman, found badly injured after 43 hour search, from Bellefonte, Pa., hospital to Washington by hospital plane.

Throngs desiring to view Valentino bier are so disorderly that order barring public is issued; more are hurt in jamming.

Pope in Rome greets group of Mexican pilgrims, sends benediction to Mexican people and says he is praying that they have power to persevere in religious controversy.

Louisiana, Texas and Mississippi residents flee inland to escape tropical storm, moving in from Gulf of Mexico.

Latin manuscript dealing with early history of Roman Catholic Church and valued at $20,000, is stolen from exhibit in New York.

Pittsburgh steel firm announces development of new product with great wearing resistance surface but with soft core, will reduce production costs where great wearing resistance is needed for moving parts, experts say.

State Department in Washington publishes "emphatic protest" delivered to Peking government in effort to induce payments due American banking, shipping and industrial houses.

Rep. Madden, chairman of house appropriations committee, discusses budget with President Coolidge and says 1928 expenditures would be quarter of a million dollars lower than that of 1927.

Former Gov. Allen of Kansas, replying in New York to charges by Senator Brookhart of Iowa that he was "traitor to agriculture", says that while he did not support the Haugen Bill he advocated other relief measures.

Department of Justice decides film boards of trade are not in violation of anti-trust laws.

R. E. Wood, Indiana, representing conditions to President Coolidge at White Pine Camp, predicts election of working Republican majority this fall of 25.

Germany and France join hands against American and British opposition at Geneva to secure adoption or resolution concerning average of fleets.

Friction between King Alphonso of Spain and Premier Primo de Rivera, is reported in Paris.

Three guards and one negro prisoner wounded in insurrection at West Virginia penitentiary at Moundsville, W. Va.

MOMBACCUS CENTER.

Mombaccus Center, Aug. 26.—Mr. and Mrs. E. L. Thomas and Mr. and Mrs. C. Schoonmaker, all of Kingston, visited at Mr. and Mrs J. M. Herring's on August 15.

Mr. and Mrs. Elting Churchwell and children visited their aunt, Mrs. Henry Krom, on Sunday.

There is considerable grain and hay yet to be gathered.

Wallace Thomas and son passed through this place on a visit to his boyhood home, now occupied by Mrs. J. Blumeing.

Mrs Katze and son of New York city called on Mr. and Mrs. J. M. Herring the past week.

ZENA COUNTRY CLUB.
HOLDS CELEBRATION

Zena, Aug. 26.—The Zena Country Club celebrated the anniversary of the laying of their cornerstone last Saturday afternoon and evening at the club house. The weather man was not very kind in sending good weather but that did not dampen the enthusiasm of the members and their friends.

Following a selection by the Zena Country Club orchestra Dan Lynch, the president of the Z. C. C., welcomed everybody and introduced the speaker of the day, Assemblyman Millard Davis.

Mr. Davis told of the pleasure he had last year to assist in laying the cornerstone, and the greater pleasure to be able to be with the Z. C. C. again this year and he congratulated the community on the progress they had made and in brief explained the advantages of community life.

Another selection was rendered by the orchestra following which Mr. Lynch called upon the Rev. Harvey Todd, chaplain of the club, and he chose for his topic "How to care for and keep the colors in the flag."

Immediately following Mr. Todd's speech, Mr. Davis and Mr. Todd raised the flag while the audience sang "Star Spangled Banner."

On account of the rain it was impossible to hold any outdoor games so the orchestra played and the folks enjoyed old fashioned dances.

Supper and refreshments were on sale in the kitchen for those who did not bring their picnic lunch, and tables were spread and the majority present stayed and enjoyed themselves until dance time.

Just before dark the rain stopped and many champions in horseshoe pitching and hitting at the wooden "nigger" were discovered.

The dance in the evening was a great success also. The club house was filled to capacity and the grounds around found many more. The enthusiasm and glee were high and the music by both Pete Boice and the orchestra was especially good.

The board of governors and their assistants who worked hard to make the event a success were well pleased with the results and deserve a great deal of credit.

Secures Business Position.

Russell Eckert, an honor graduate of the business department of Spencer's Business School, 237-239 Fair street, has secured a desirable position as bookkeeper and office assistant with the Standard Oil Company, Albany, N. Y.

Auditorium Theatre

PINE GROVE AVENUE, AT BROADWAY
Operated by The Kingston Theatre Corporation
Evenings—Adults, 50c; Children, (under 12) 10c. Matinees—Adults, 30c; Children, (under 12) 10c.
Saturday and Holiday Matinees Same as Evenings. Performances—2:30, 7, 9

MAURICE COSTELLO in
"THE LAST ALARM"
A story of those brave, staunch heroes "The Firemen."

Country Store
$5.00 IN CASH PRIZES
20 other valuable prizes.

A Larry Semon Comedy. Topics of the Day.

Tomorrow—Edmund Lowe in "Greater Than a Crown."

Community Silver

In the New Court Cabinet
26 TO 91 PIECES.
SEE OUR SILVER WINDOW.
OPPENHEIMER BROS., Inc.
578 BROADWAY.

The Juliet Wedding Ring

A Really Hand Carved Wedding Ring.
Wrought of Platinum and of White Gold.
PITTS AND SONS
KINGSTON'S LEADING JEWELERS
314 Wall Street.

Standard Office Supplies

Loose Leaf Books, Index Cards, Files and Folders.
Typewriting Paper, Carbon Paper, Legal Folders.
Blank Books and Office Supplies of all kinds.
E. WINTER'S SONS, Inc.
326 WALL ST. Opp. Keade's Theatre.

KINGSTON TO NEW YORK CITY BUS LINE
JOHN J. VAN GONSIC, Proprietor.
Phone Kingston 2700 for reservations
Pierce-Arrow Parlor Cars
DAYLIGHT SAVING TIME

	Daily A. M.	Daily P. M.
Lv. Governor Clinton Hotel, Kingston, N.Y.	7:30	1:00 5:30
Lv. New Paltz Hotel, New Paltz	8:10	1:40 6:10
Ar. Roosevelt Hotel, N.Y. (Vanderbilt Ave. & 43th St.)	11:50	5:20 9:30

RETURNING

	Daily A. M.	Daily P. M.
Lv. Roosevelt Hotel, N.Y.	8:00	1:00 6:30
Ar. New Paltz Hotel, New Paltz	11:30	4:30 10:30
Ar. Governor Clinton Hotel, Kingston, N.Y.	12:25	5:25 10:30

FARE ONE WAY $3.00 ROUND TRIP TICKET $5.00
Good for Return Trip within 30 days
Additional Busses Week Ends and Holidays During Summer Season.
Time Table and Rates Subject to Change Without Notice.

Western Meat & Poultry Market

SPECIALS FOR THIS WEEK

Fresh Smoked Calis, lb. 22c
Small Boneless Hams, Smoked, lb. 25c
Legs of Veal, lb. 25c
Dry Salt Pork, lb. 18c
Strips of Bacon 17c

Prime Heavy Western Beef.
Prime Rib Roast, lb. 22c
Sirloin and Round Roast, lb. 25c
Chuck Roast, lb. 15c
Hearty Solid Chunks Beef for roast, lb. 15c
Cross Rib Roast, lb. 18c
Soup Meat, lb. 8c
Lean Plate Beef, lb. 8c

Fresh Ground Hamburger Steak, lb. 16c
Lamb Chops, lb. 28c
Legs of Lamb, lb. 32c
Solid Chunks Lamb for roast, lb. 28c
Veal Chops, lb. 25c
Solid Chunks Veal for roast, lb. 22c
CORNED BEEF
Plate Corned Beef, lb. 8c
Solid Chunks Corned Beef, lb. 15c

We Have Live Chickens and We Dress Them While You Wait.
38 EAST STRAND, KINGSTON, N. Y. CALL 1183.

Look These Specials Over, Mr. Car Owner

Onyx Ball Gear Shifts . . .	$1.00
Radiator Diving Girls, 75c and	1.00
Dash Light Jewels . . .	1.00
Back Cushions . . .	1.00
Luggage Carriers . . .	1.00
French Bulb Horns . . .	2.50
Radiator Locking Caps . . .	1.75
Auto Pliers . . .	.50
Ford Brake Lining Set . . .	1.00
Big Value Quick Acting Pump,	2.00

If it goes on your car, we have it.

M. H. Herzog
332 Wall St., Kingston, N. Y.
PHONE 134

A Wise Buy at $125

The Diamonds we advertise as Special Values you can safely buy as an investment. This ring can be bought on our convenient payment plan—easy to pay.

A Man's Ring

This ring is an 18K, white gold, hand carved design of beautiful proportions. The stone is blue white, brilliant and clean. You pay only 20% down and the balance weekly.

Cordially yours,
Safford & Scudder
Golden Rule Jewelers
320 WALL ST.,
KINGSTON, N. Y.

SPECIAL SALE

WE ARE TAKING FROM OUR WHOLESALE DEPARTMENT AND SELLING AT ONE-HALF PRICE

A Small Shipment of EXCLUSIVE

RAIN COATS

Regular Price $10.00 each

Sale Price Ladies' Coats, Sizes 36, 38 and 40

$5.25 each

Colors: Red, Green, Blue and Lavender.

Sale Price, Men's Coats, Sizes 38, 40 and 42.

$5.00 each

Color: Gray only.

Larger sizes at slightly increased prices.

Forysth & Davis, INC.
32 MAIN ST. Tele. 708.

PICTURE FRAMES MADE TO ORDER A SPECIALTY.

FREEMAN WANT ADS. BRING RESULTS